MUSIC - UNIVERSITY OF TORONTO
3 1761 06454 2129

Gonchik-Sumla, S.
[Mongolskie narodnye melodii, piano]
Piatnadtsat' mongol'skikh narodnykh melodii

M
1380
G67M6

С. Гончик-Сумла

Пятнадцать монгольских народных мелодий

ДЛЯ ФОРТЕПИАНО

Digitized by the Internet Archive
in 2026 with funding from
University of Toronto

https://archive.org/details/31761064542129

ПЕДАГОГИЧЕСКИЙ РЕПЕРТУАР
ДЕТСКОЙ МУЗЫКАЛЬНОЙ ШКОЛЫ

Средние классы

С. ГОНЧИК-СУМЛА

ПЯТНАДЦАТЬ МОНГОЛЬСКИХ НАРОДНЫХ МЕЛОДИЙ

ДЛЯ ФОРТЕПИАНО

Редакция В. ДЕЛЬНОВОЙ

ИЗДАТЕЛЬСТВО МУЗЫКА МОСКВА 1969

LIBRARY
APR 15 1970
UNIVERSITY OF TORONTO

M
1380
G67M6

1.

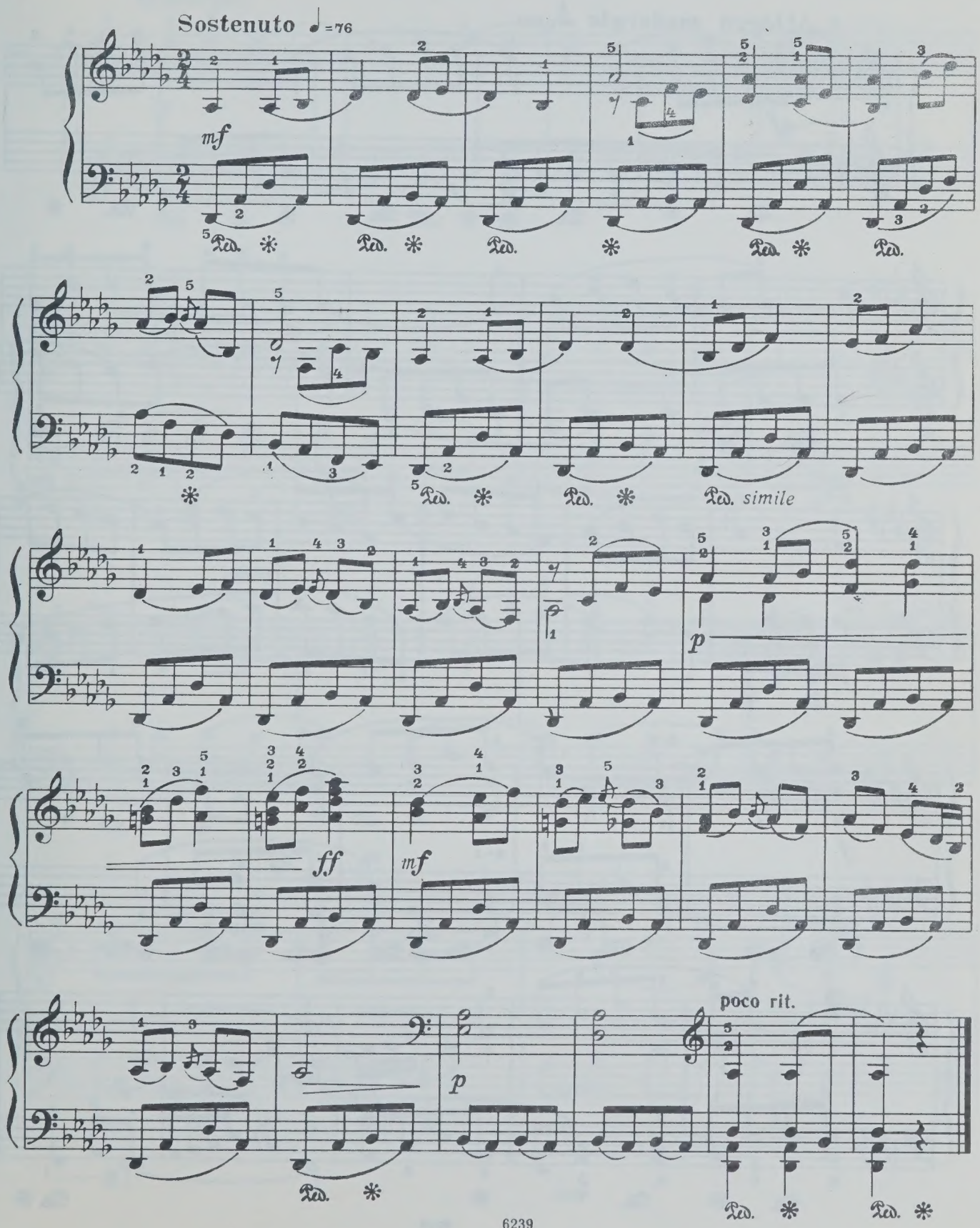

2. ПЕСНЯ ВНУТРЕННЕЙ МОНГОЛИИ

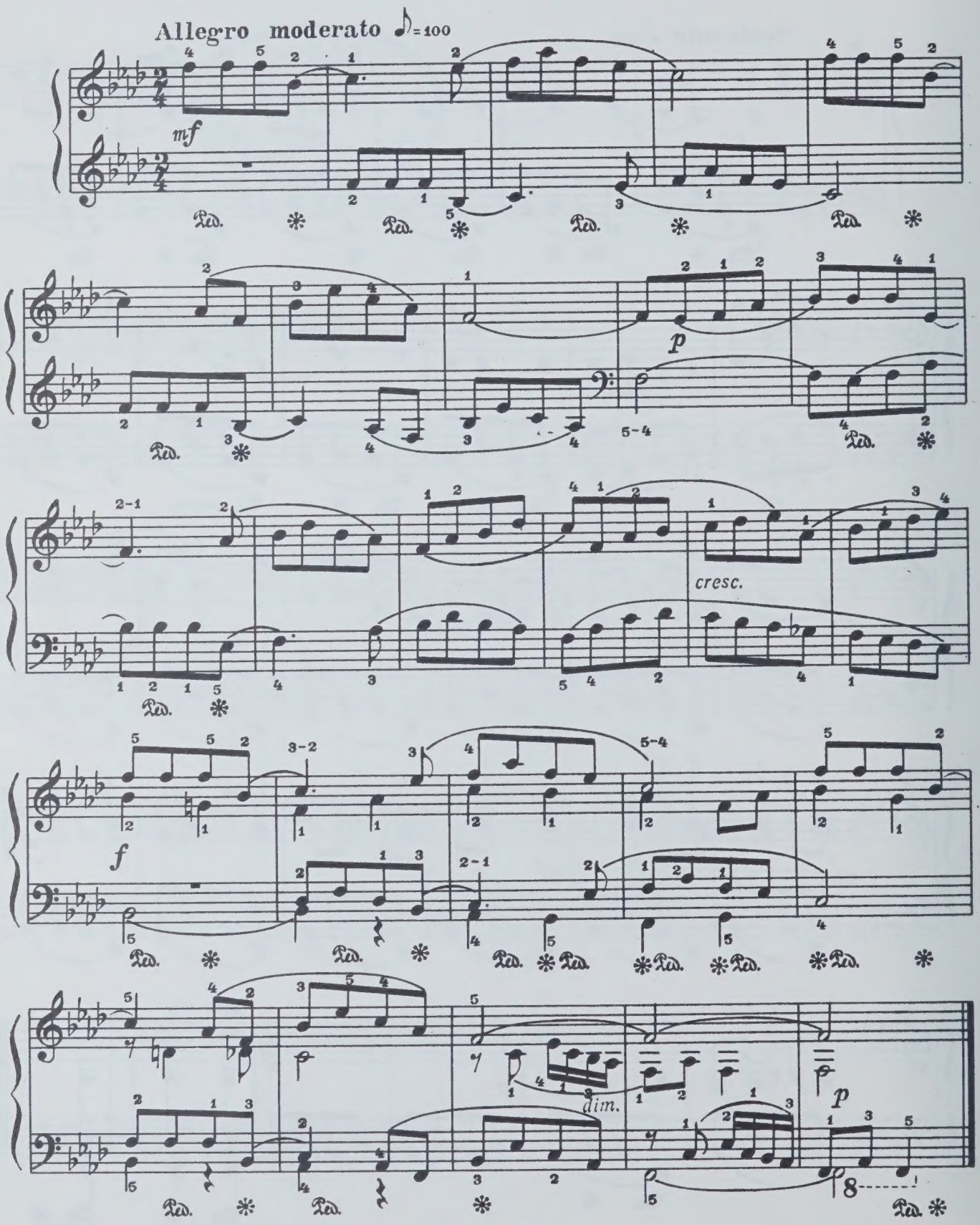

3. ГОЛУБОЙ КОНЬ

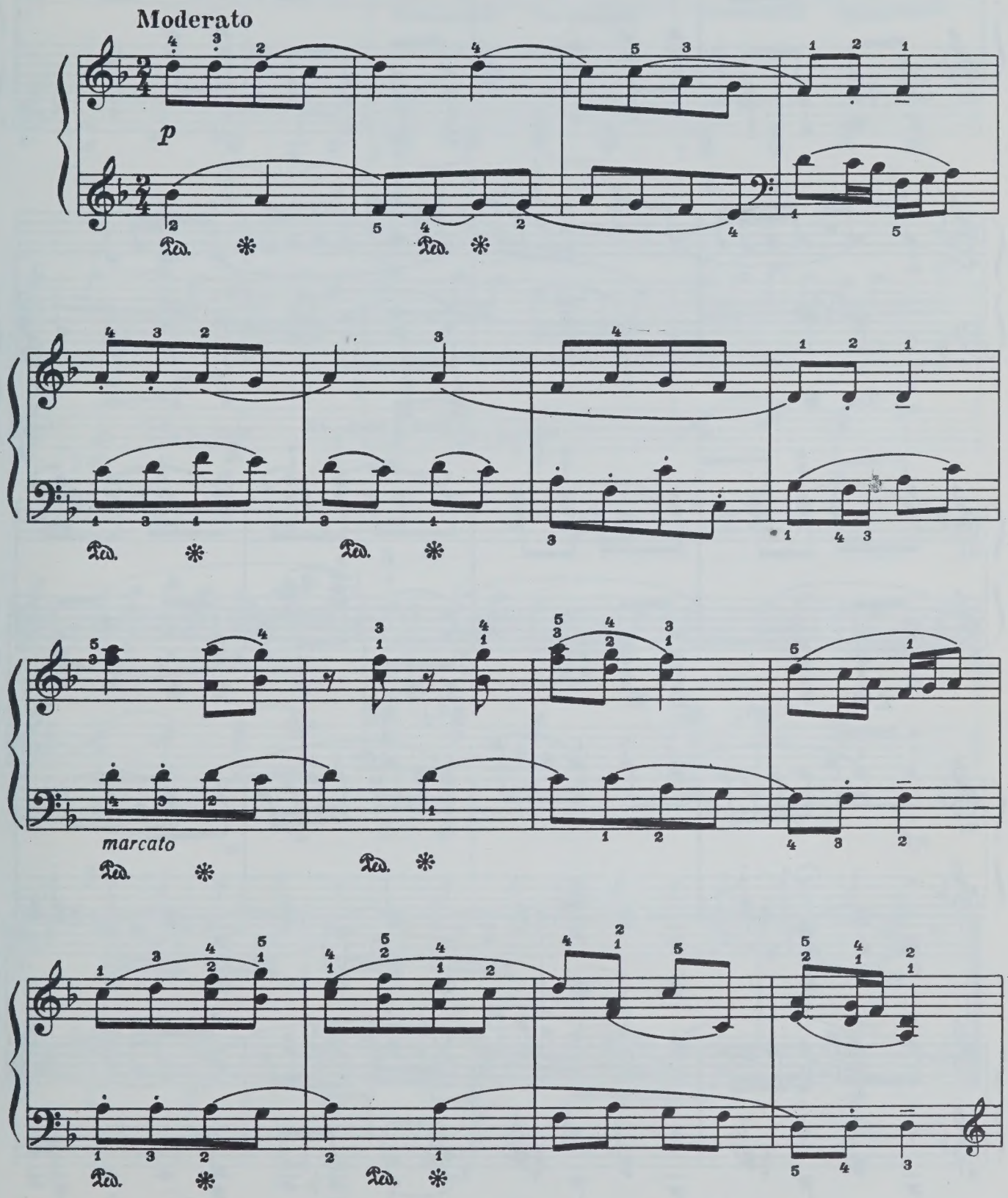

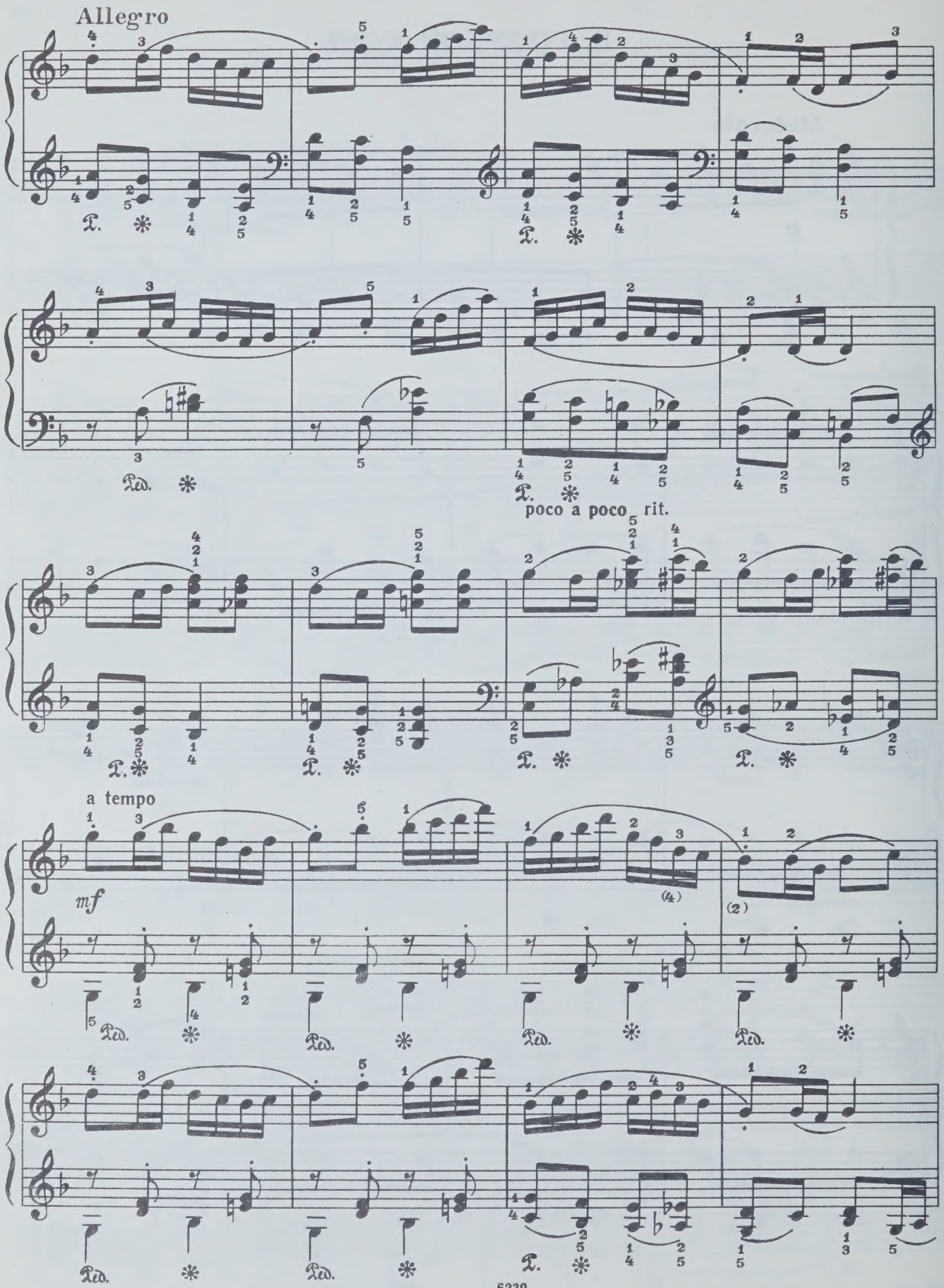
Allegro
poco a poco rit.
a tempo
mf

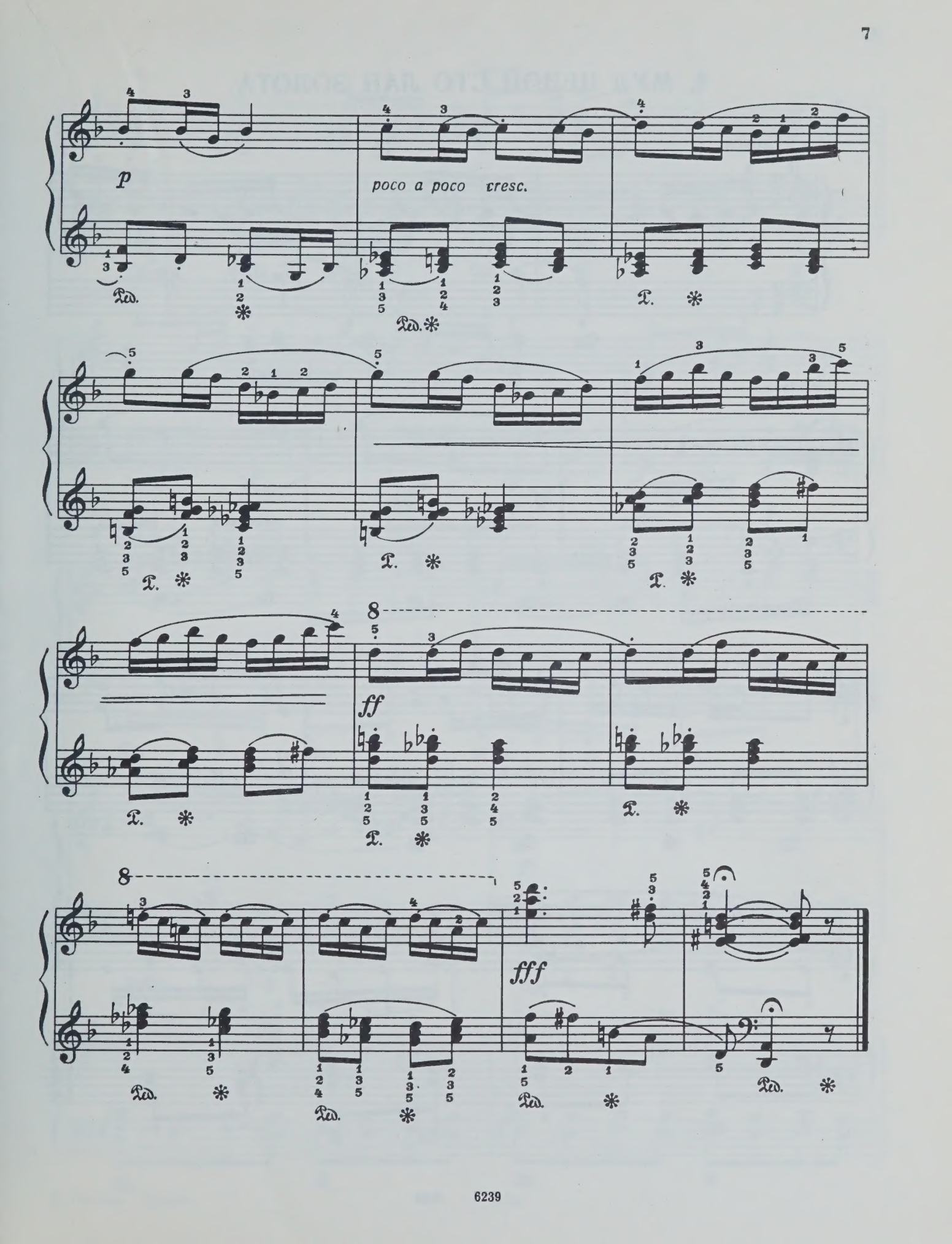
p
poco a poco cresc.
ff
fff

4. МУЛ ЦЕНОЙ СТО ЛАН ЗОЛОТА

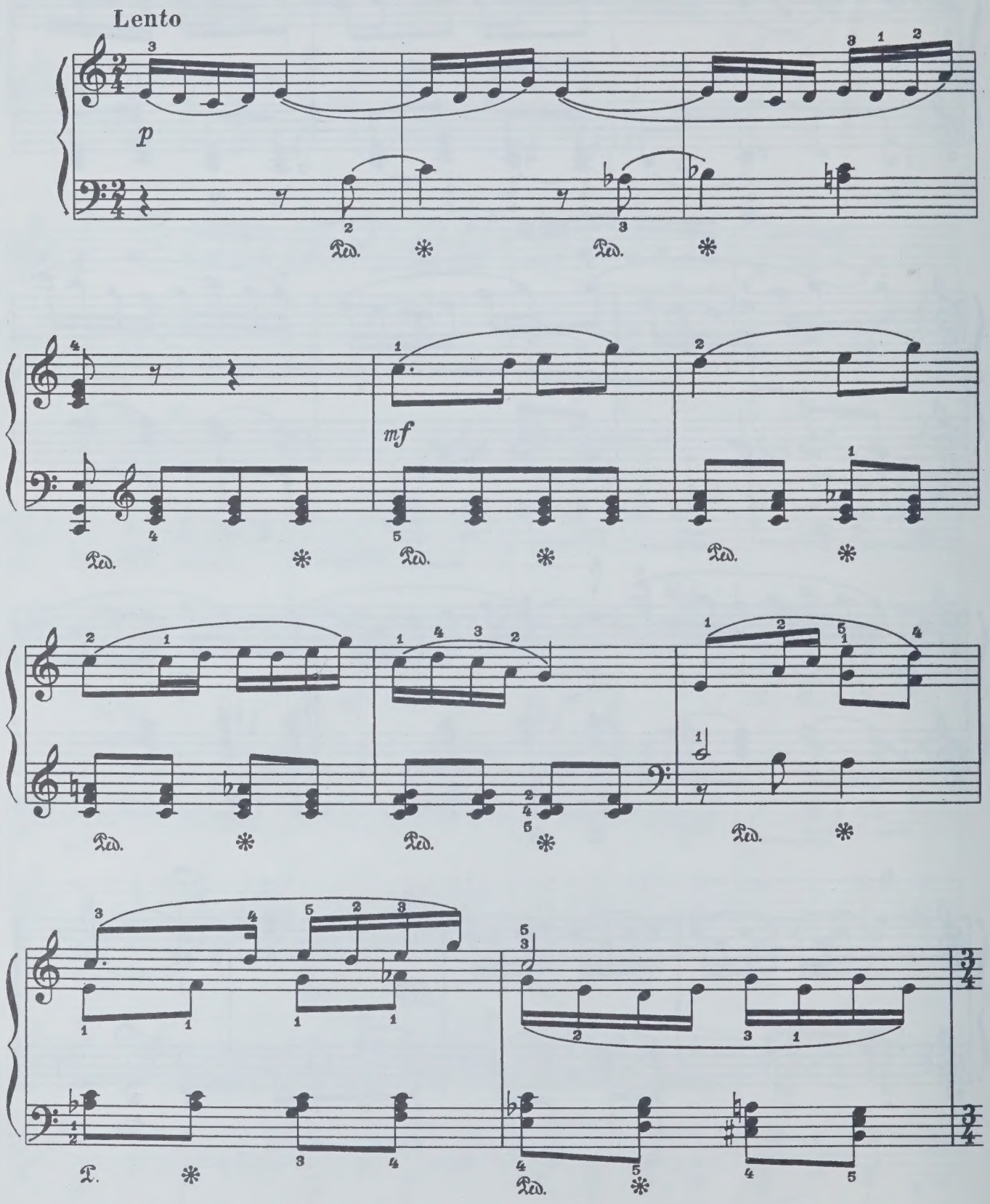

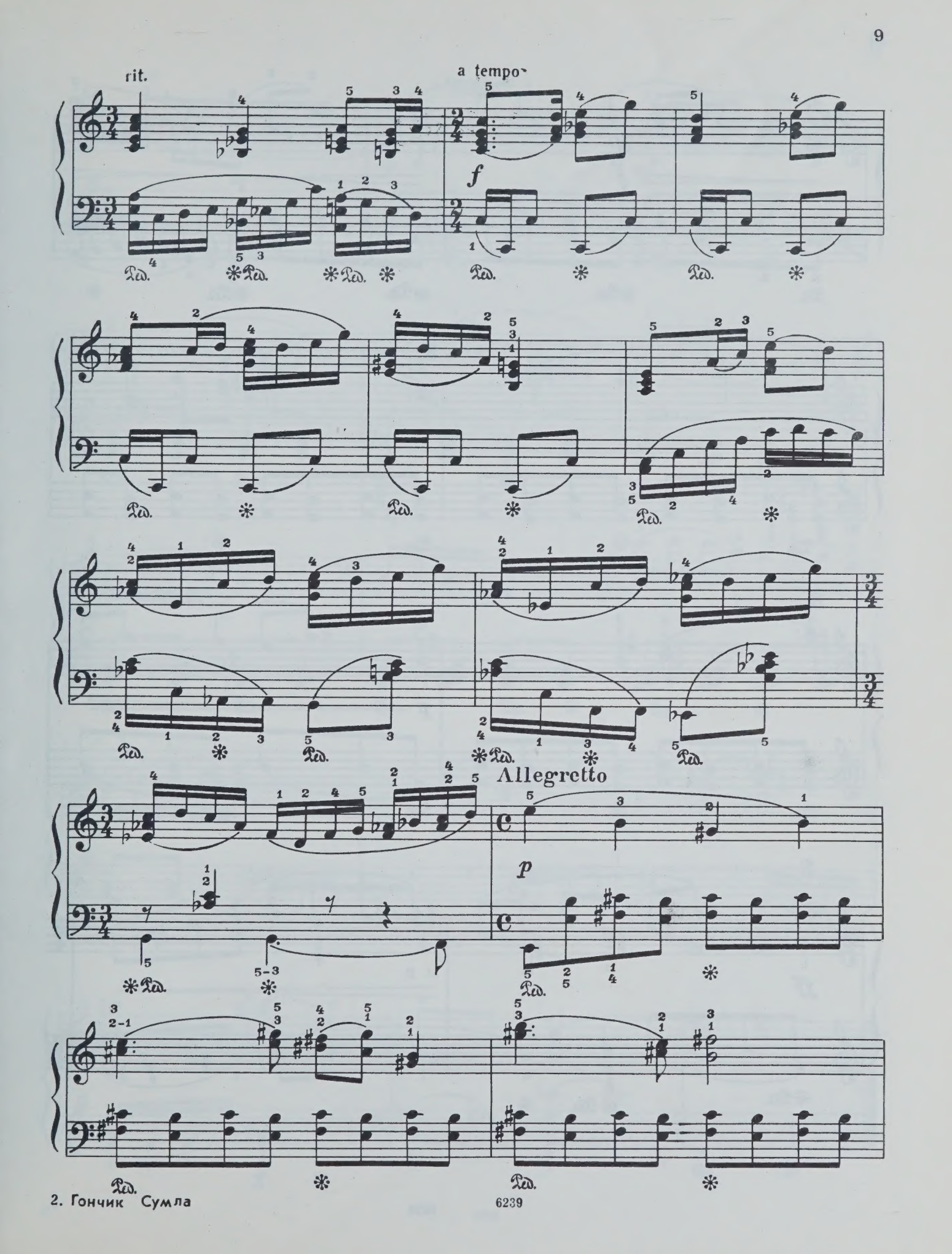
rit.
a tempo
f
Allegretto
p

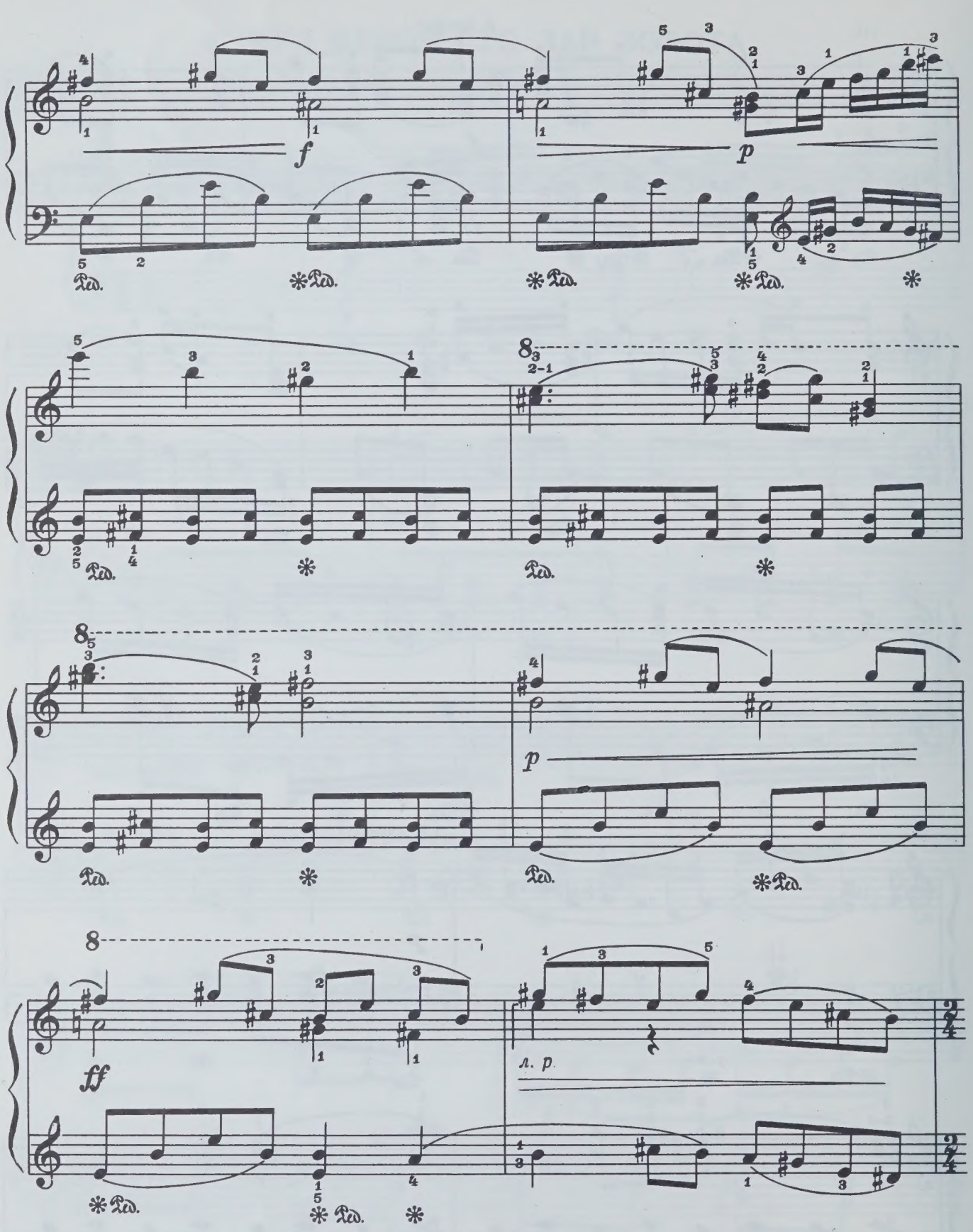
f
p
Ped.
8
p
ff
л. р.

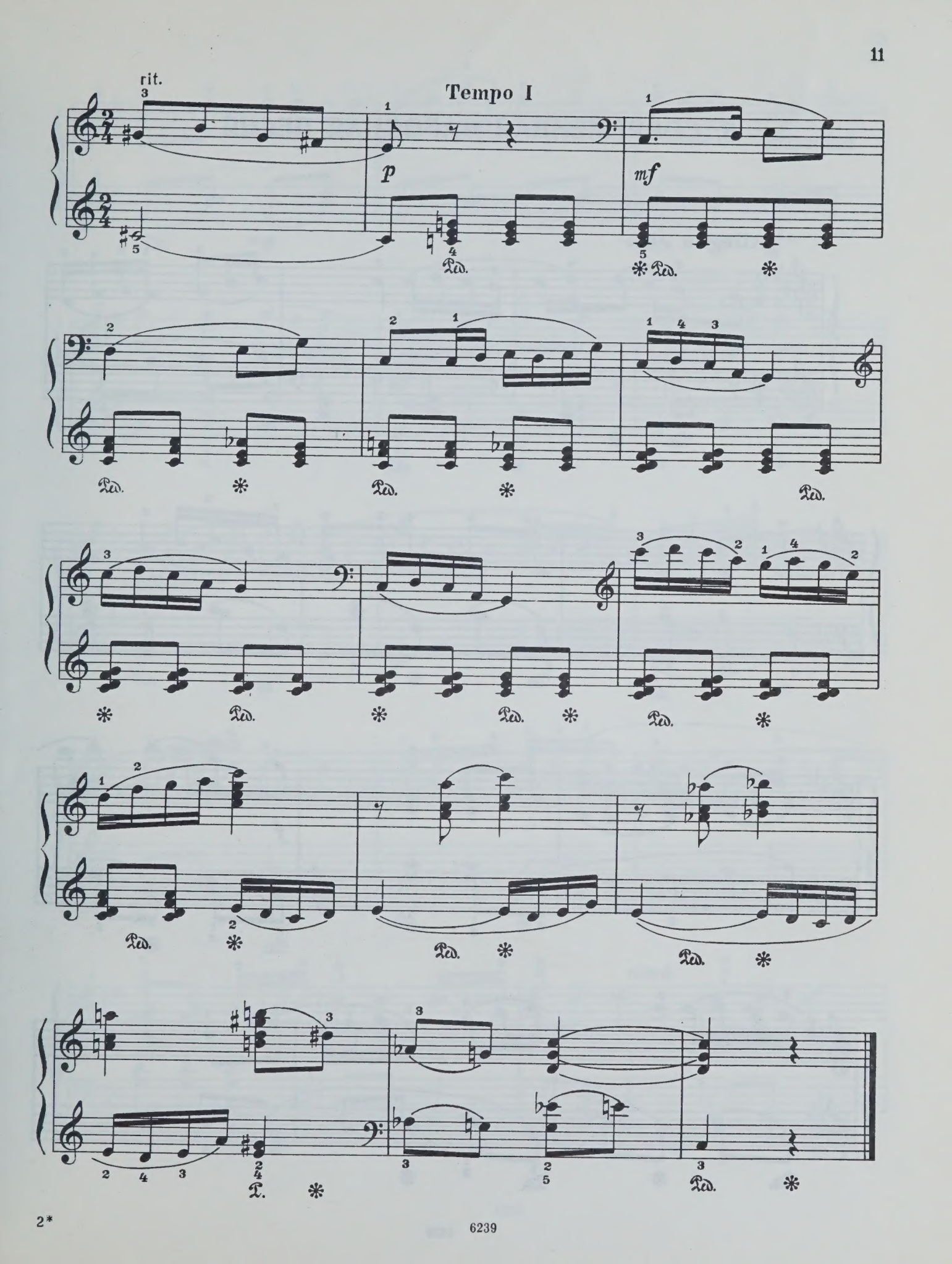
rit.
Tempo I
p
mf

5. СОВРЕМЕННАЯ НАРОДНАЯ ПЕСНЯ

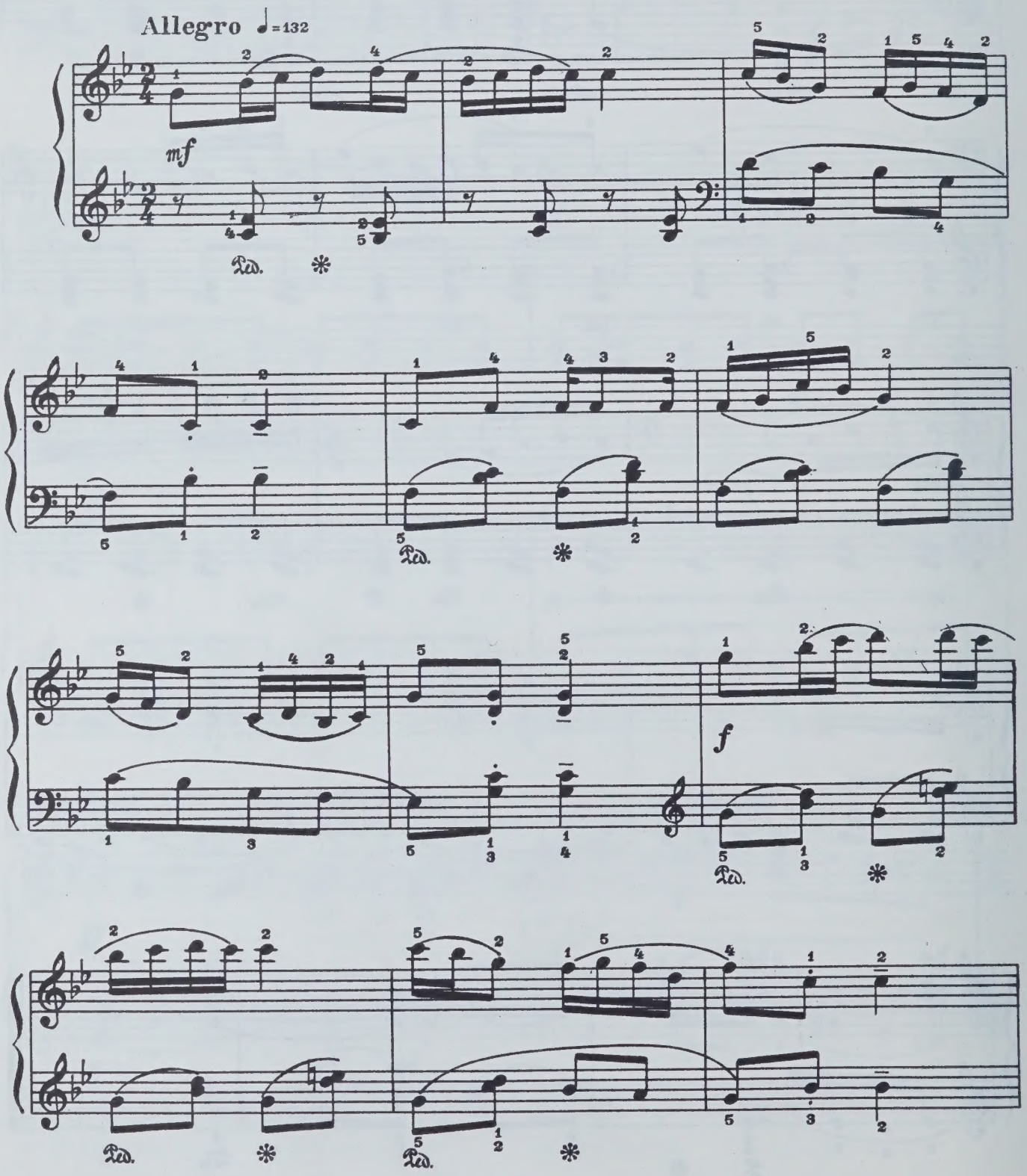

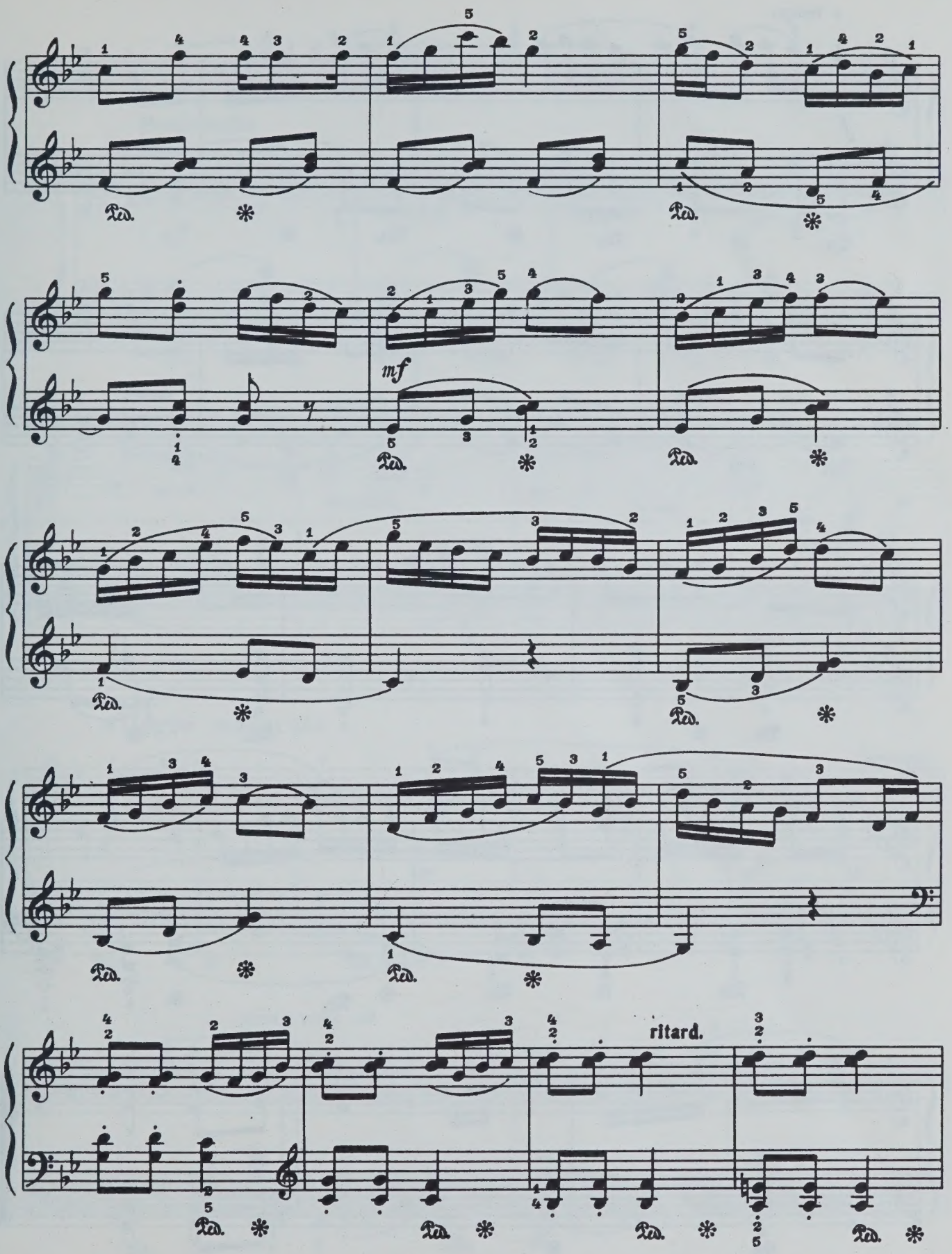
mf
ritard.

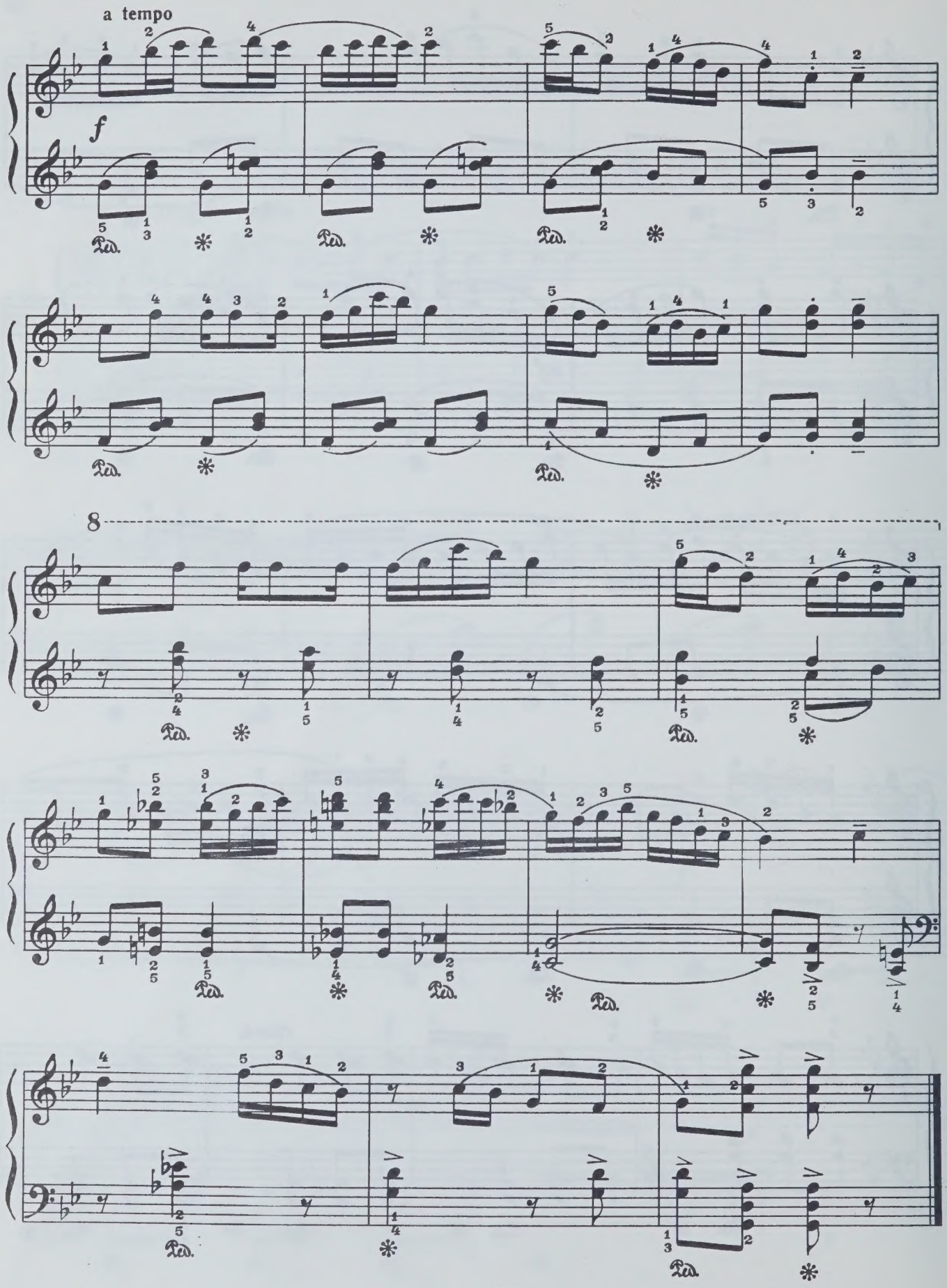
a tempo
f
8

6. СЕВЕРНАЯ ПЕСНЯ

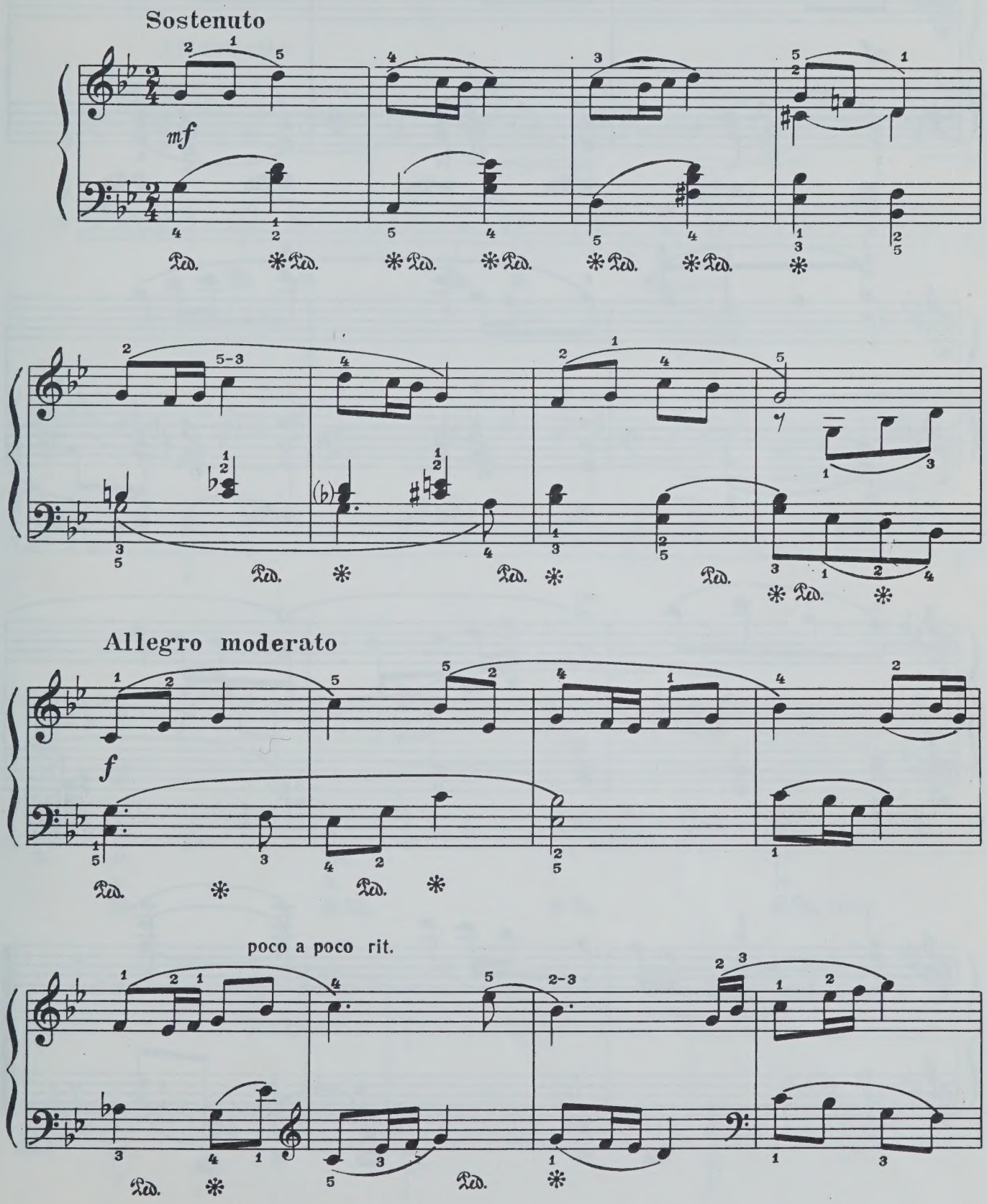

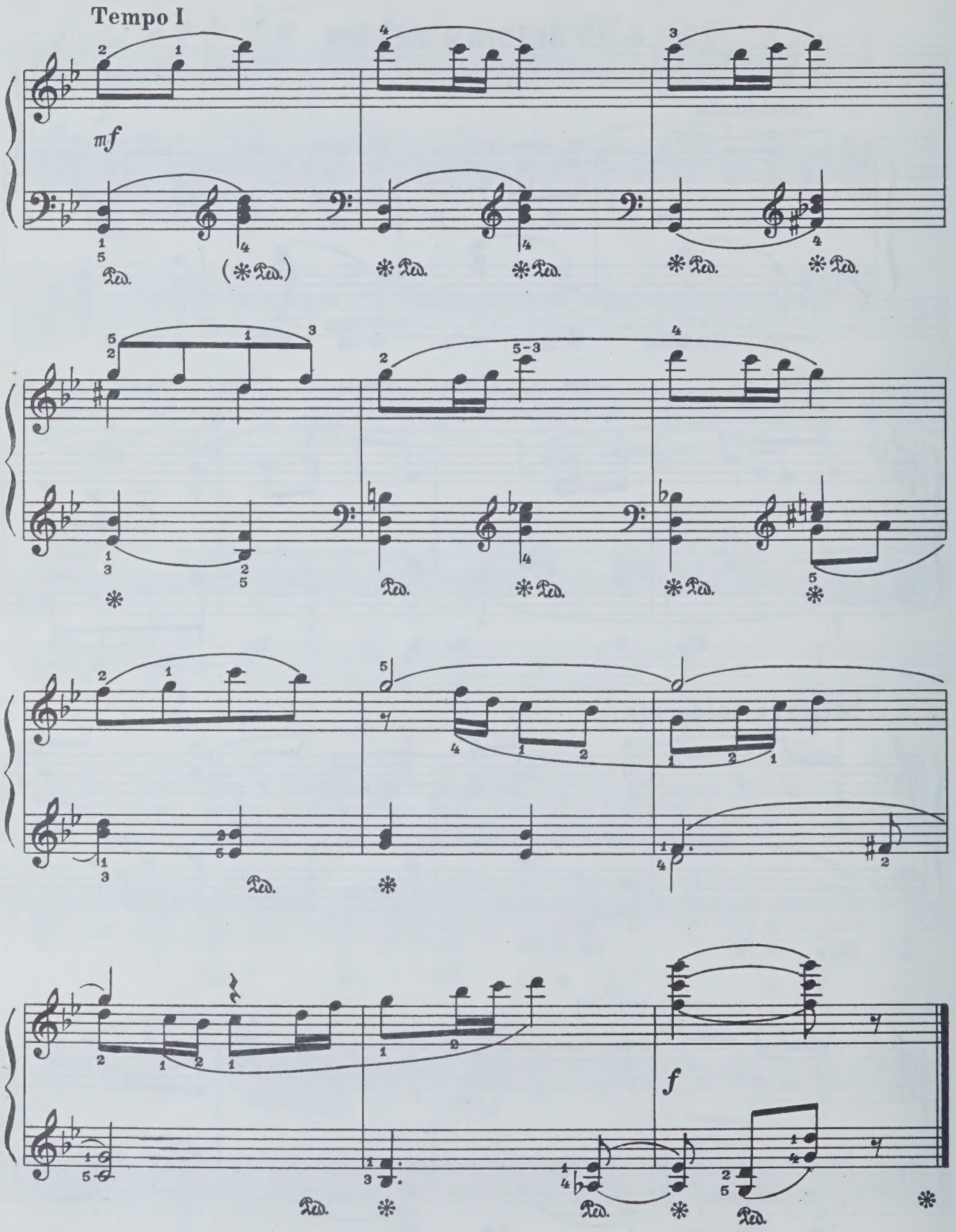
Tempo I
mf
f

7. БРОД ЧЕРЕЗ РЕКУ

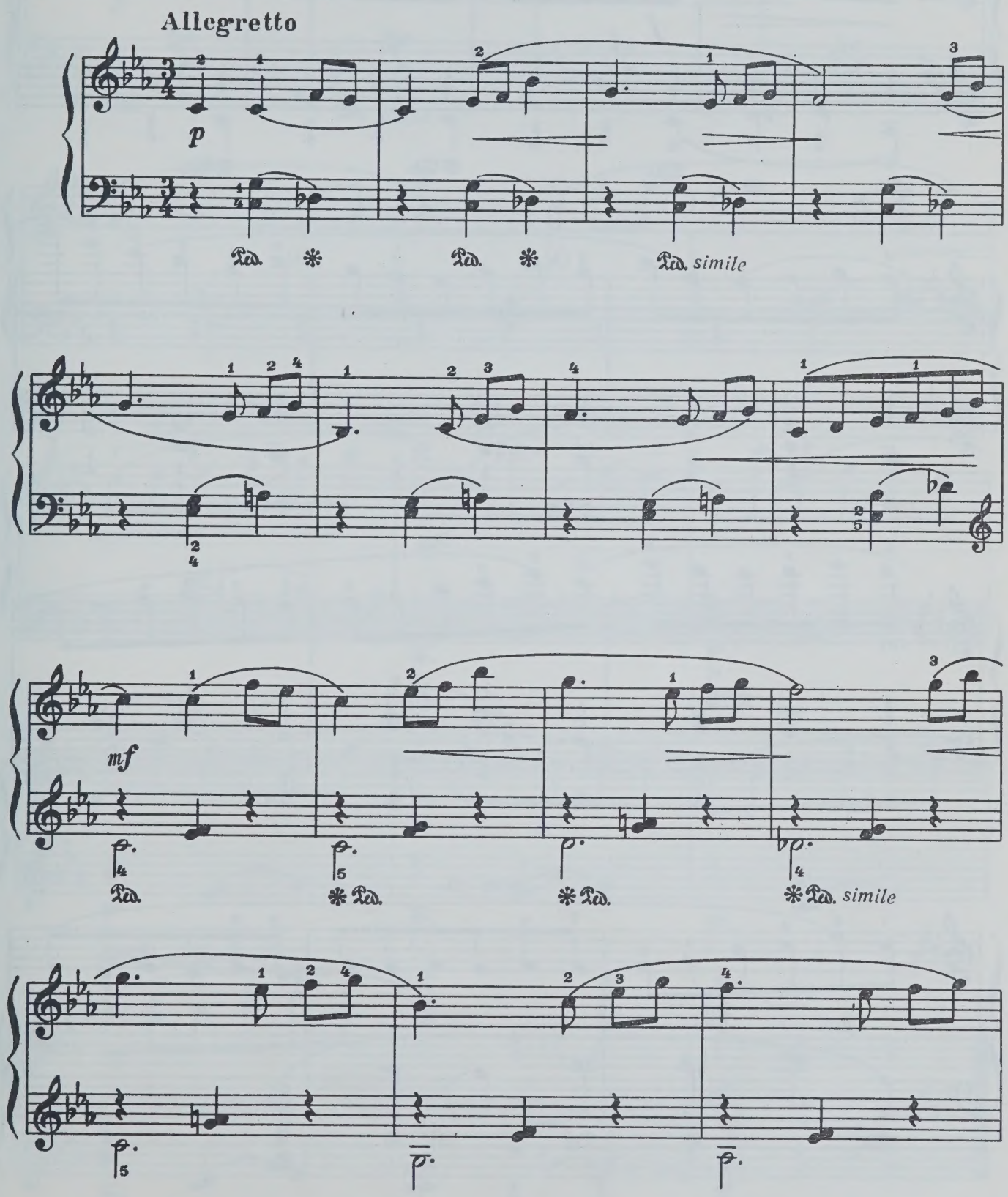

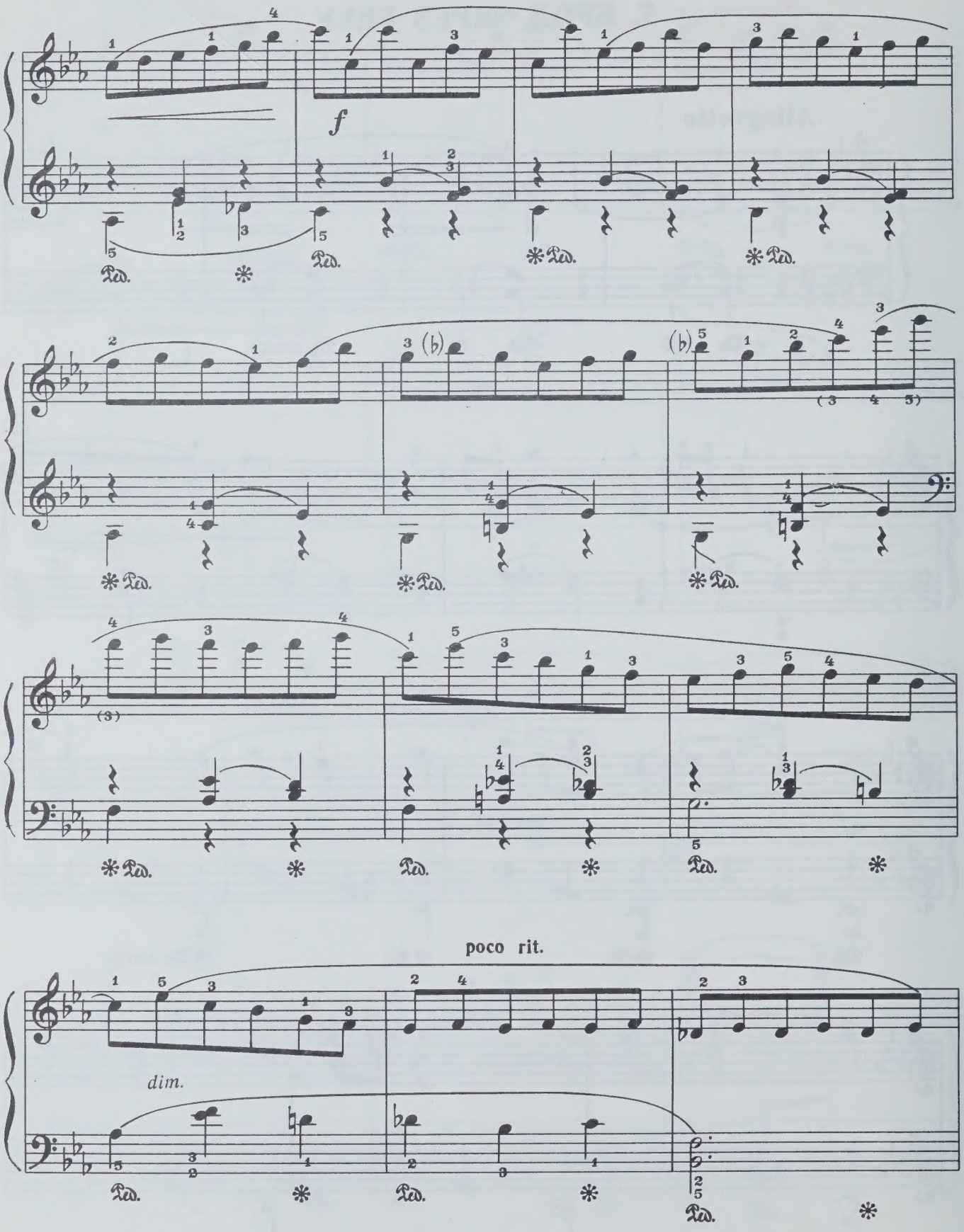
f
poco rit.
dim.

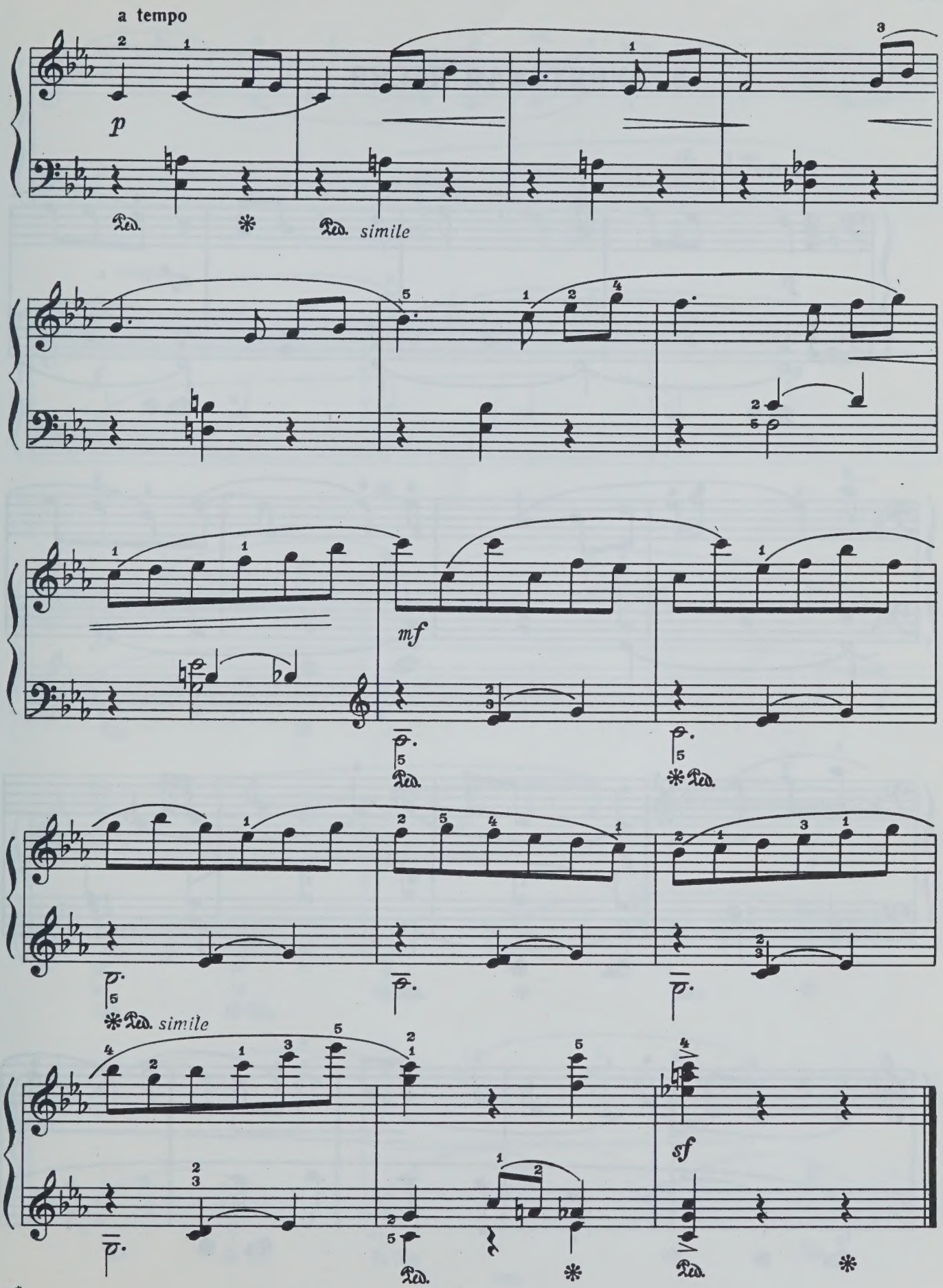
a tempo
p
Ped.
simile
mf
Ped.
Ped.
Ped. simile
sf
Ped.
Ped.

8. БУРЯТСКАЯ ПЕСНЯ

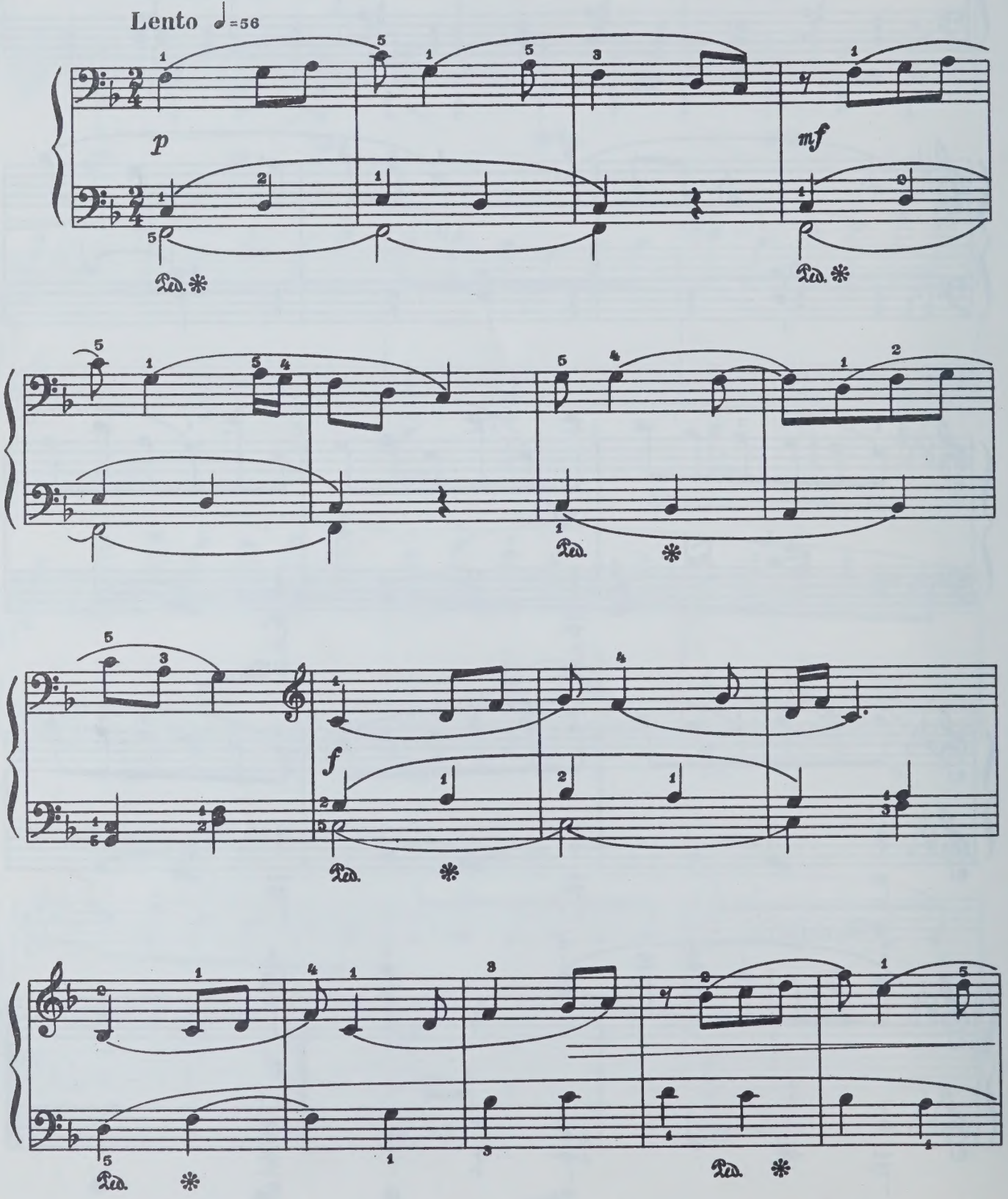

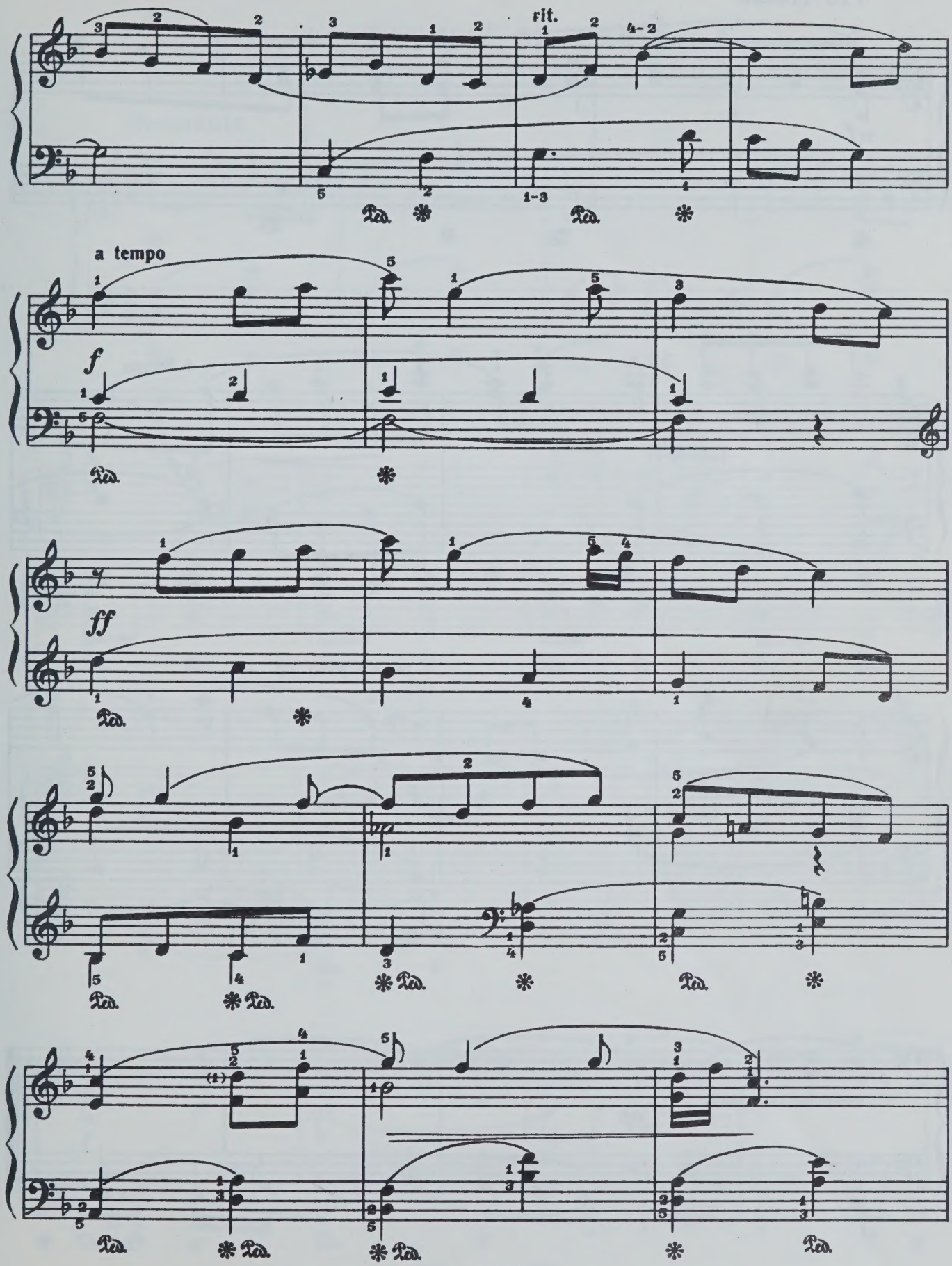
rit.
a tempo
f
ff

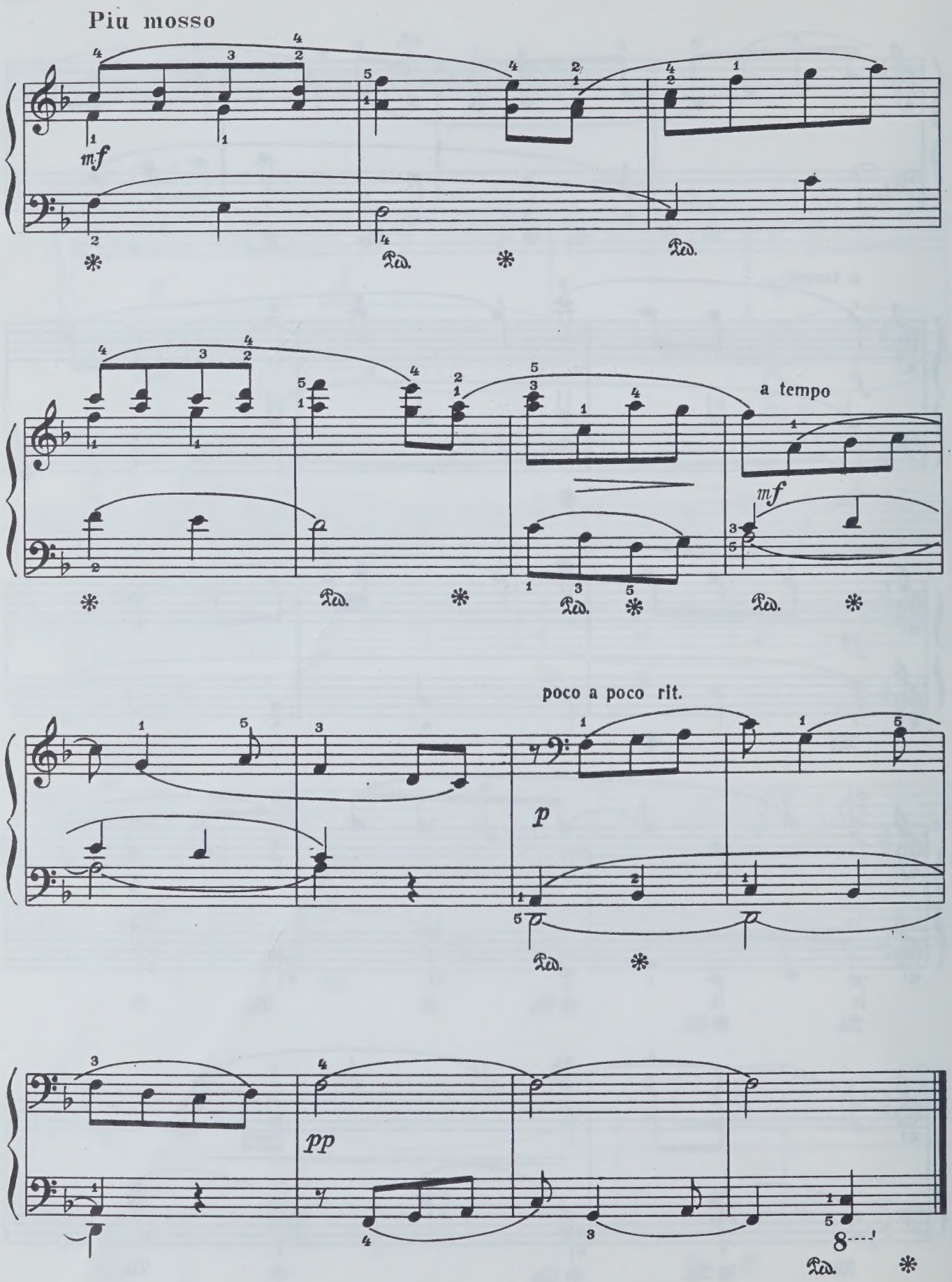
Piu mosso
mf
a tempo
mf
poco a poco rit.
p
pp

9. КРАСНЫЙ ВЕРБЛЮД

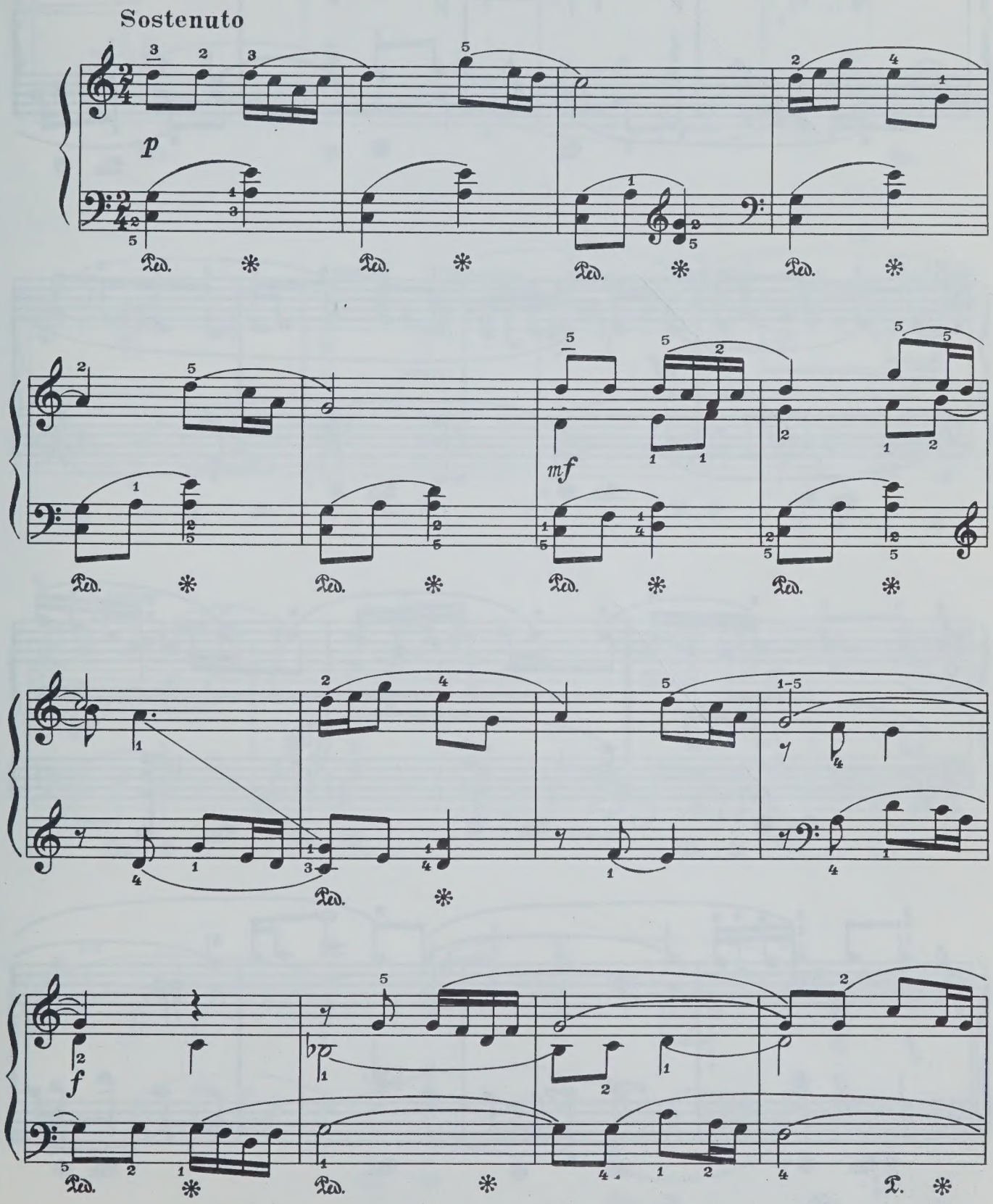

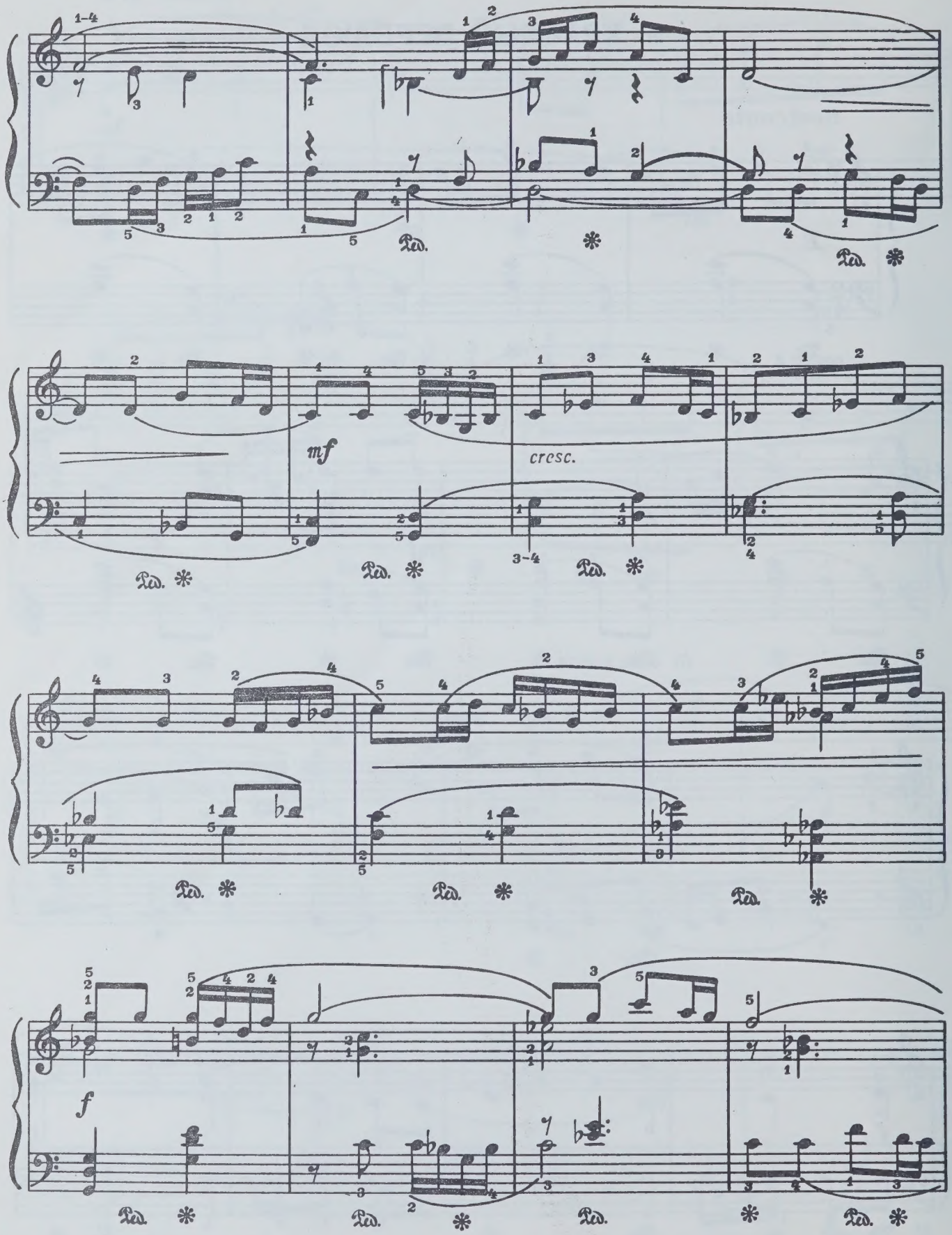
mf
cresc.
f

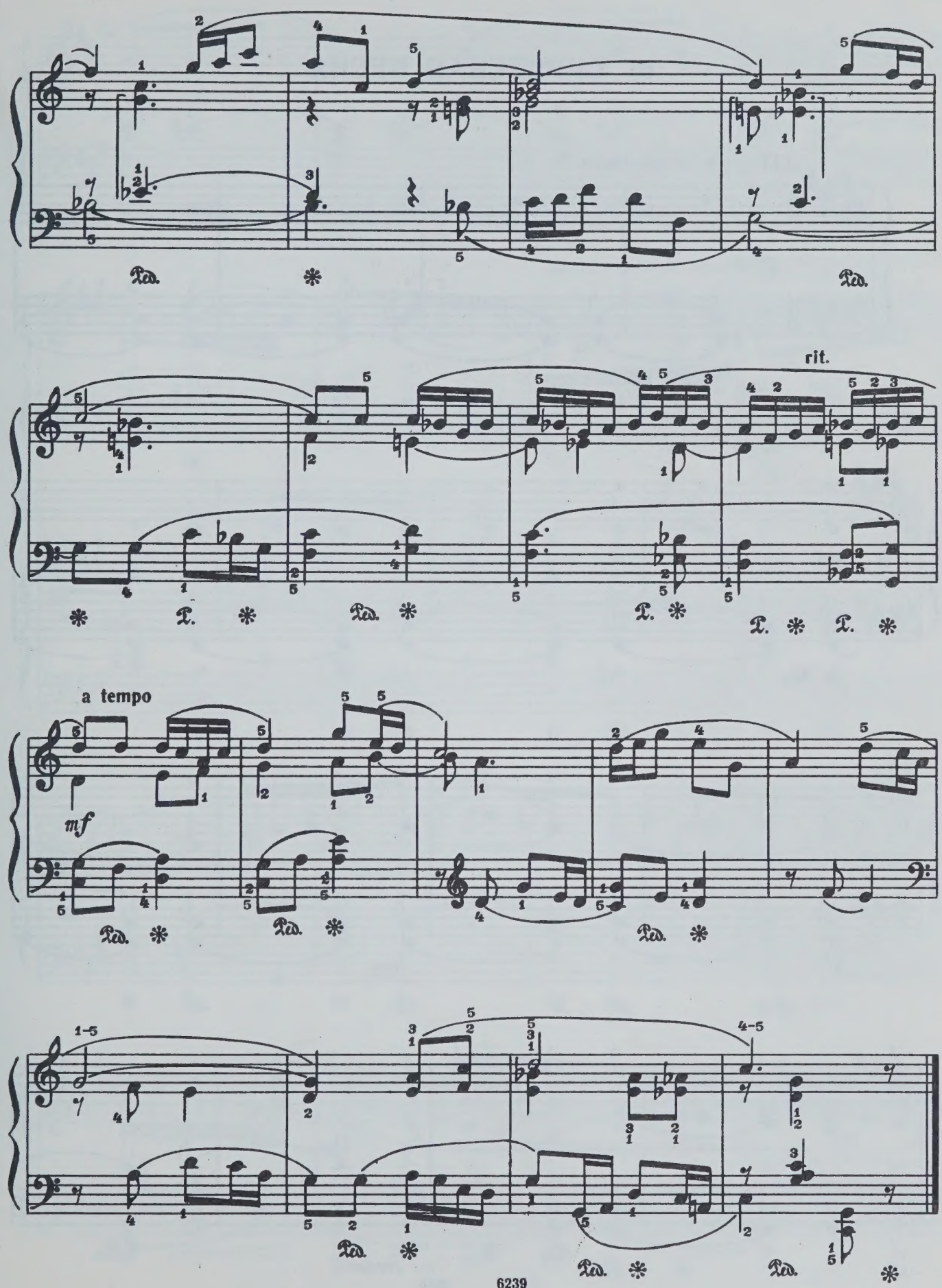
rit.
a tempo
mf

10. БУРЯТСКАЯ ПЕСНЯ

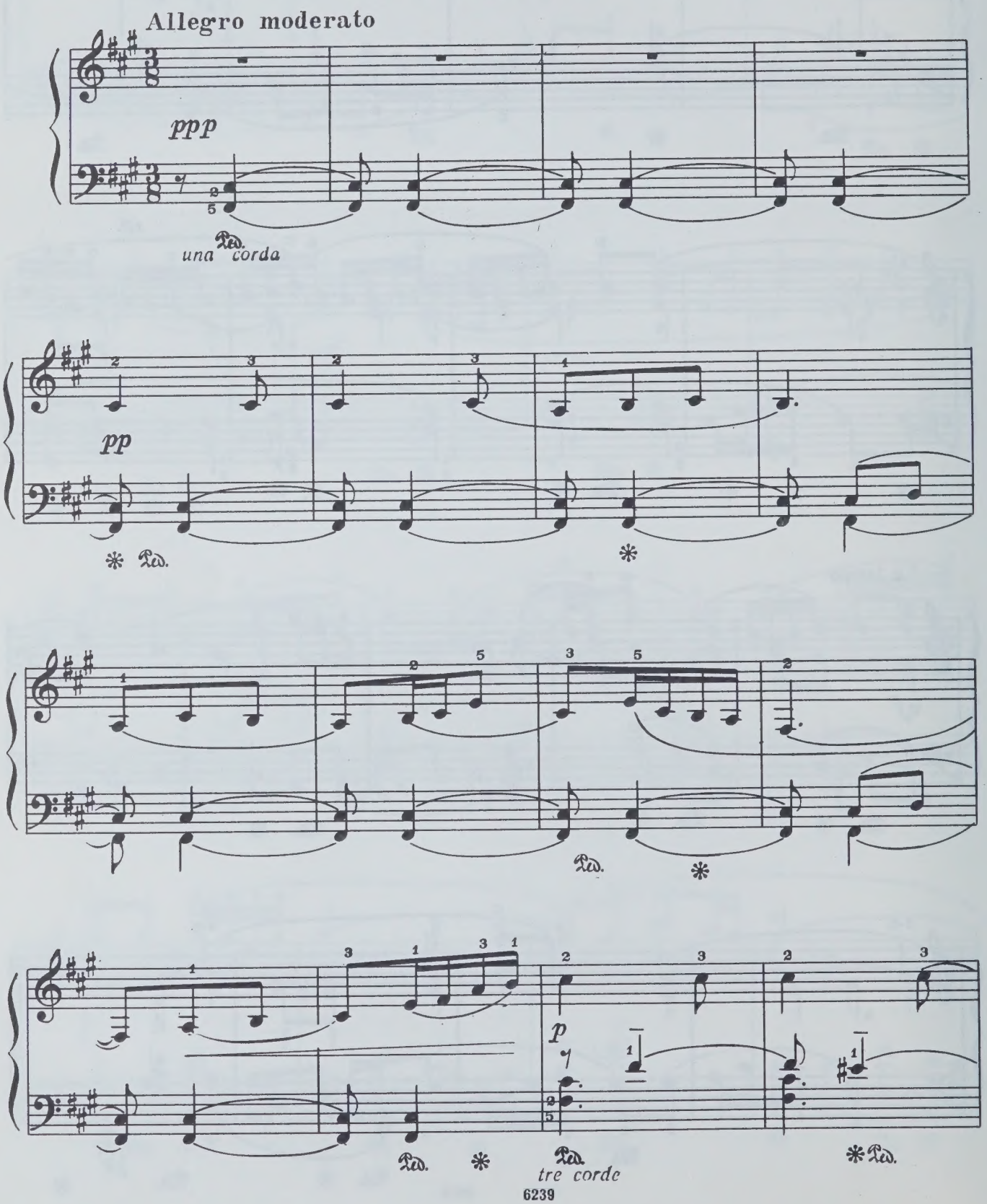

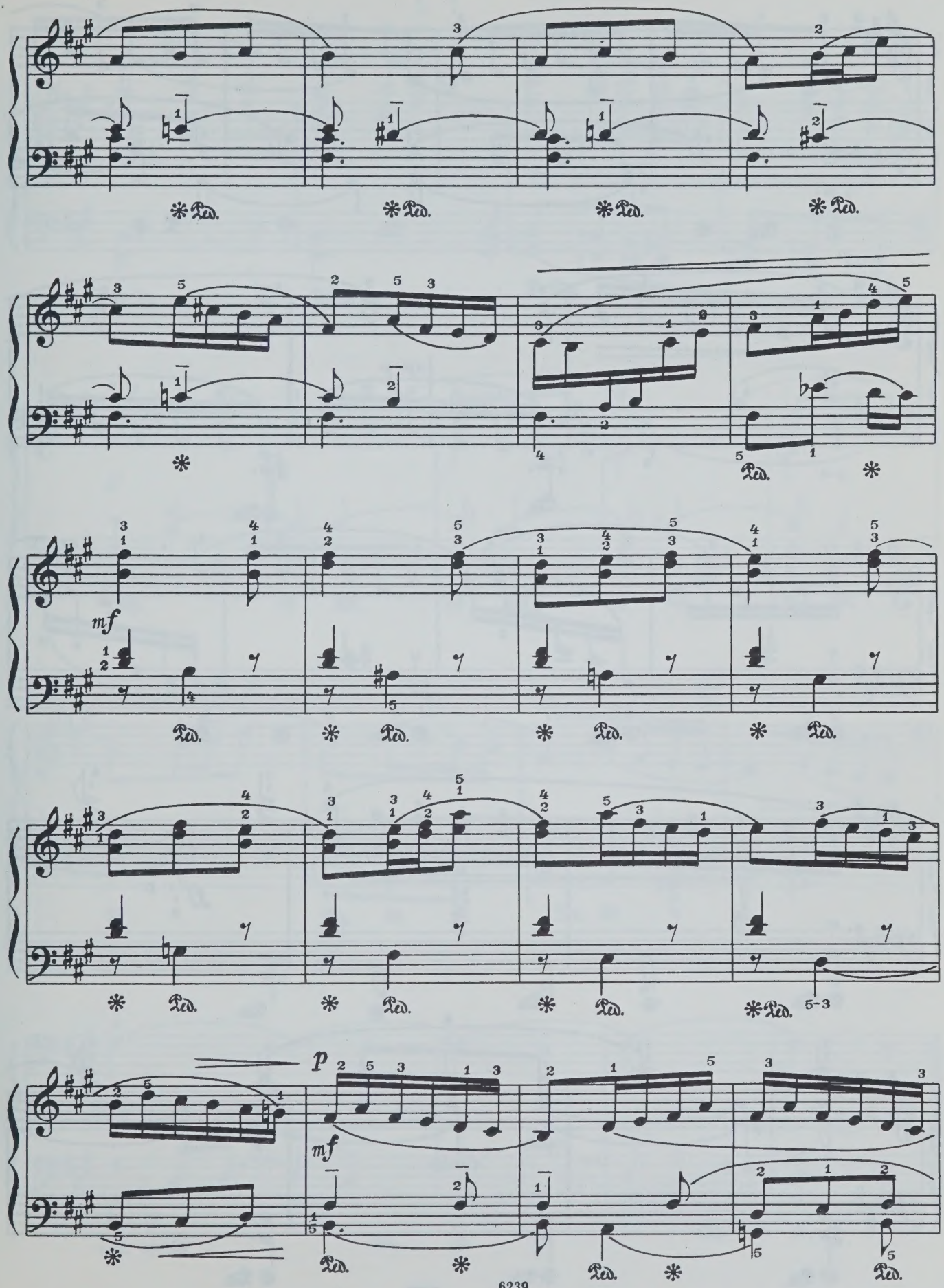
mf
p
mf
5-3

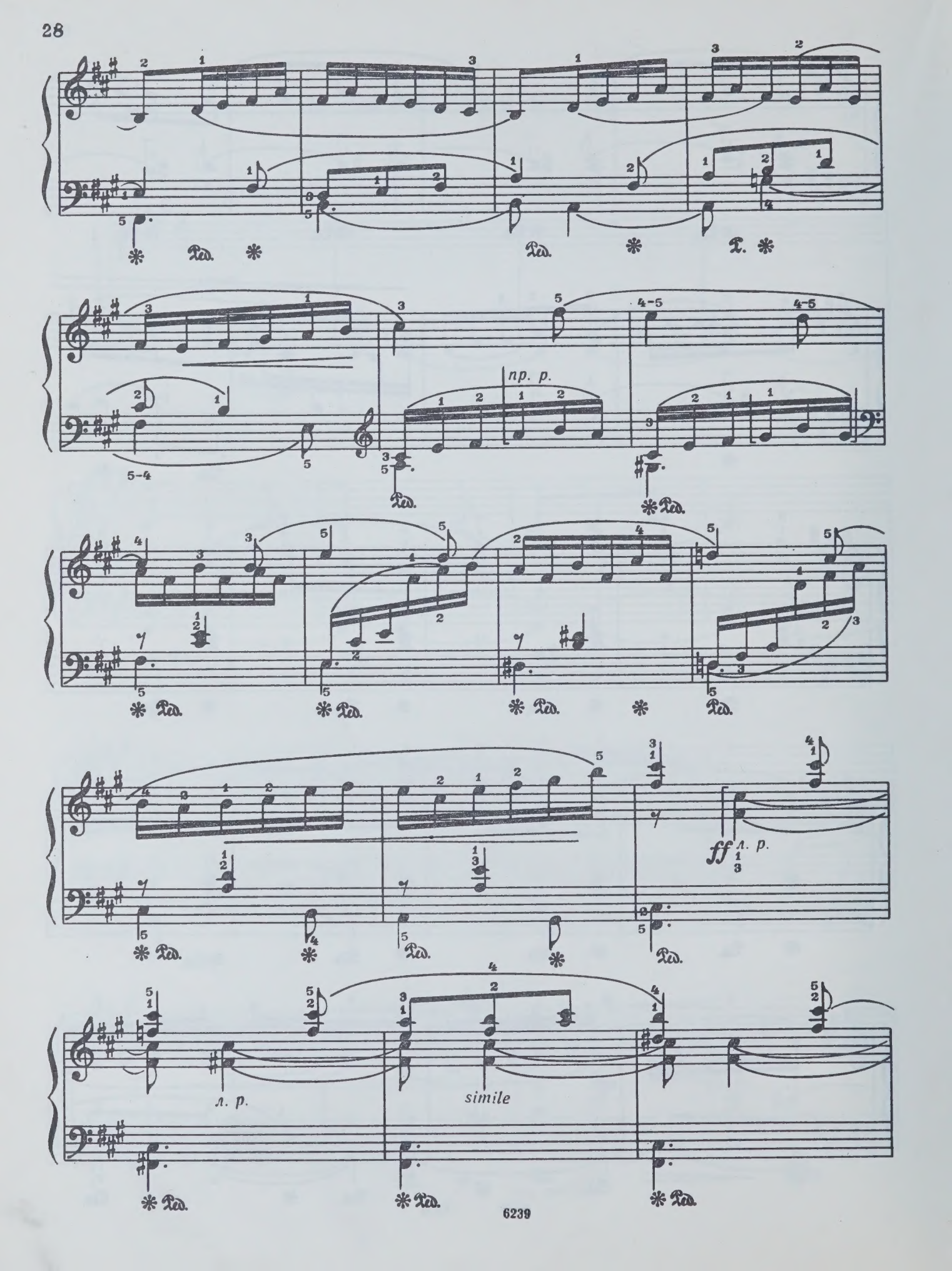
пр. р.
ff л. р.
л. р.
simile

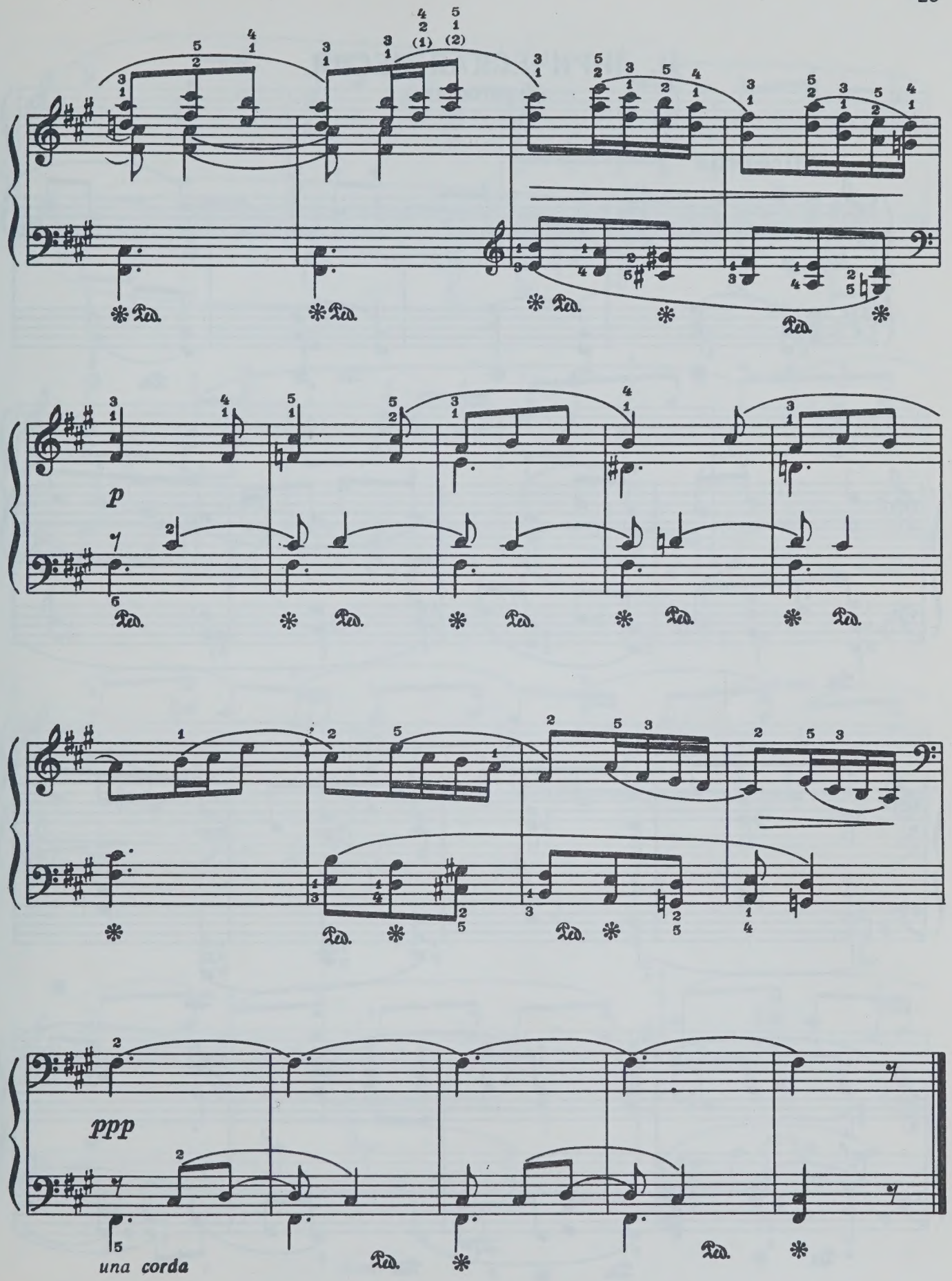
p
ppp
una corda

11. ЛИРИЧЕСКАЯ ПЕСНЯ
(бурятская)

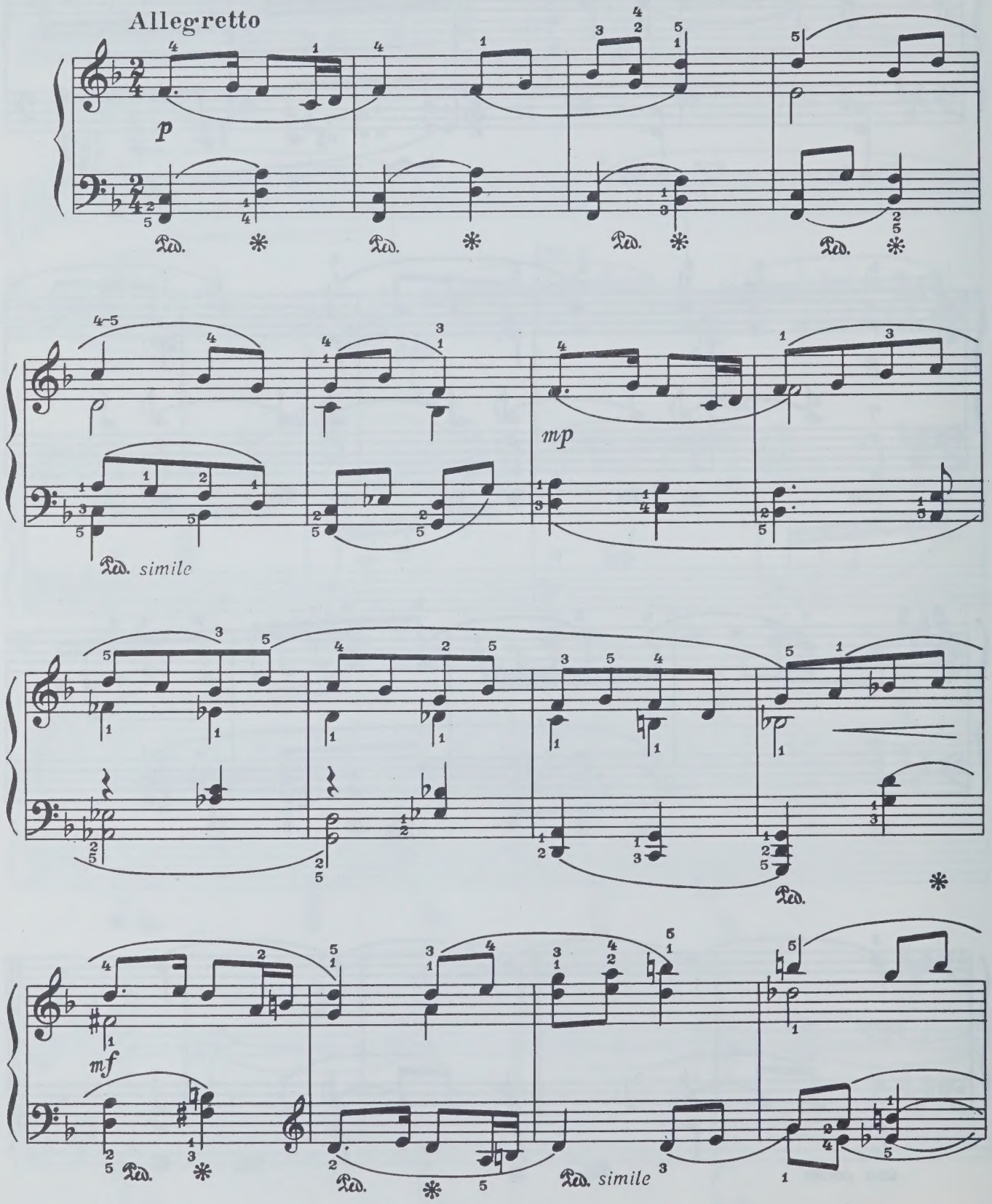

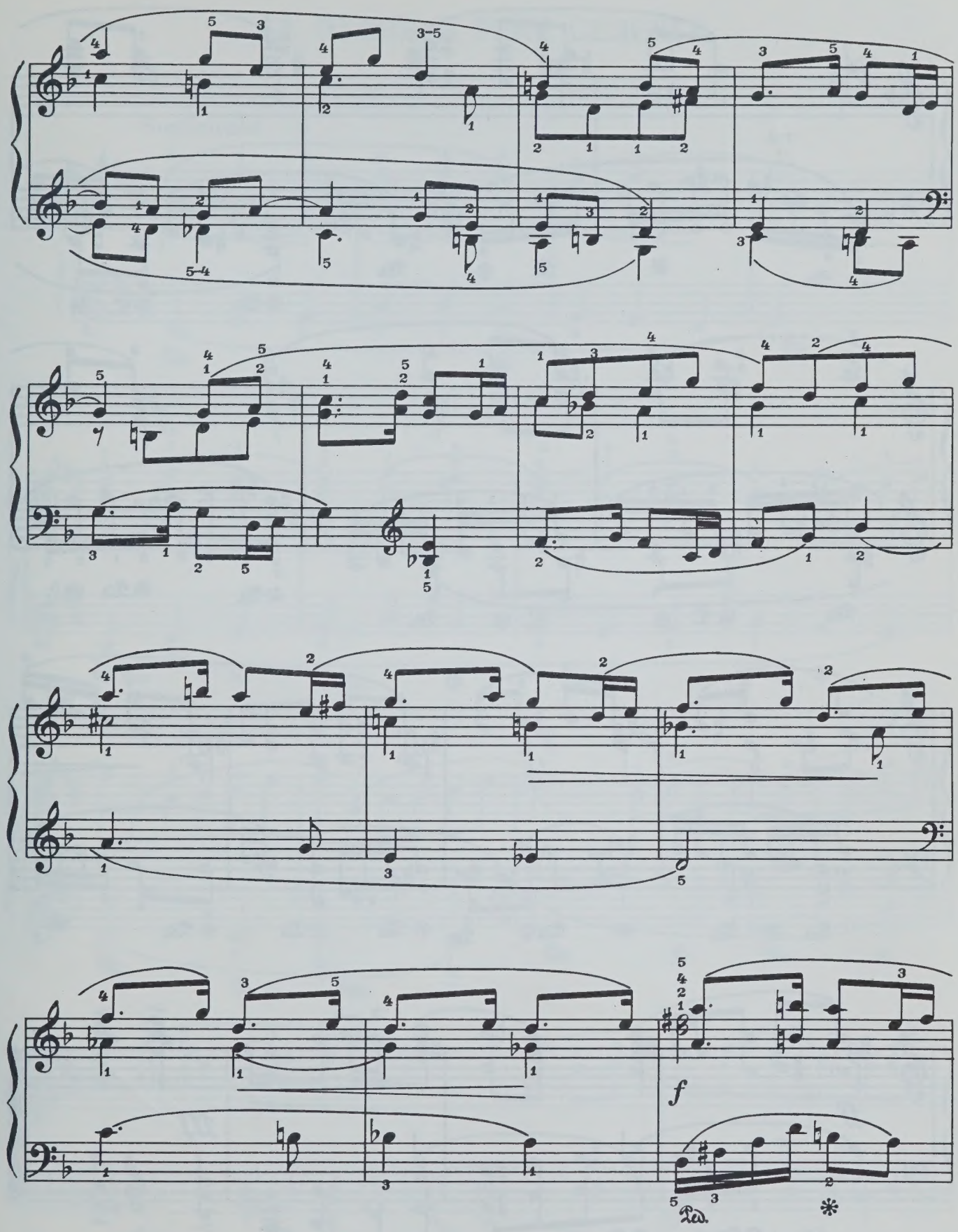
f
Ped.
*

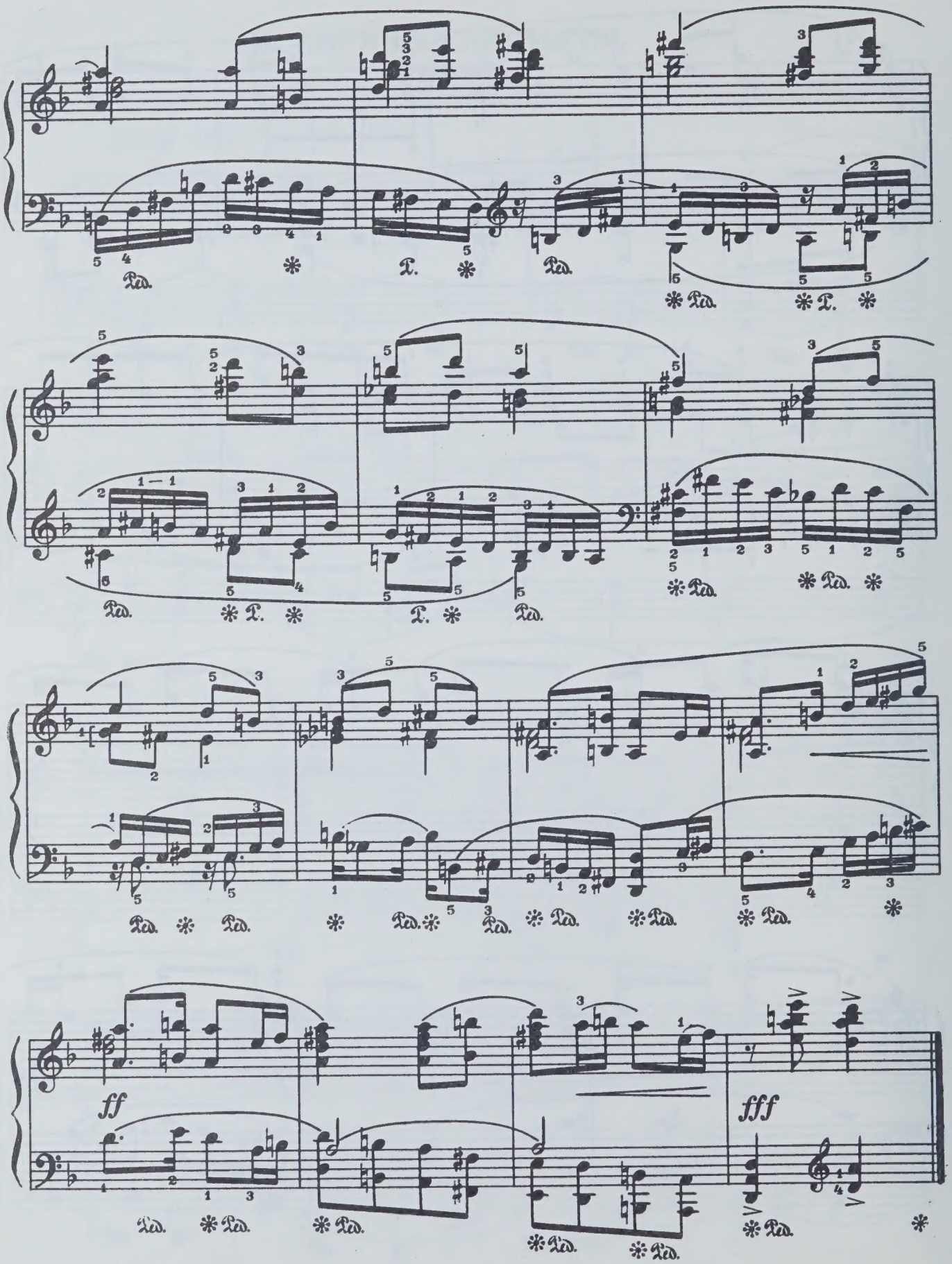
ff
fff

12. ПЕСНЯ О РЕКЕ СЕЛЕНГЕ

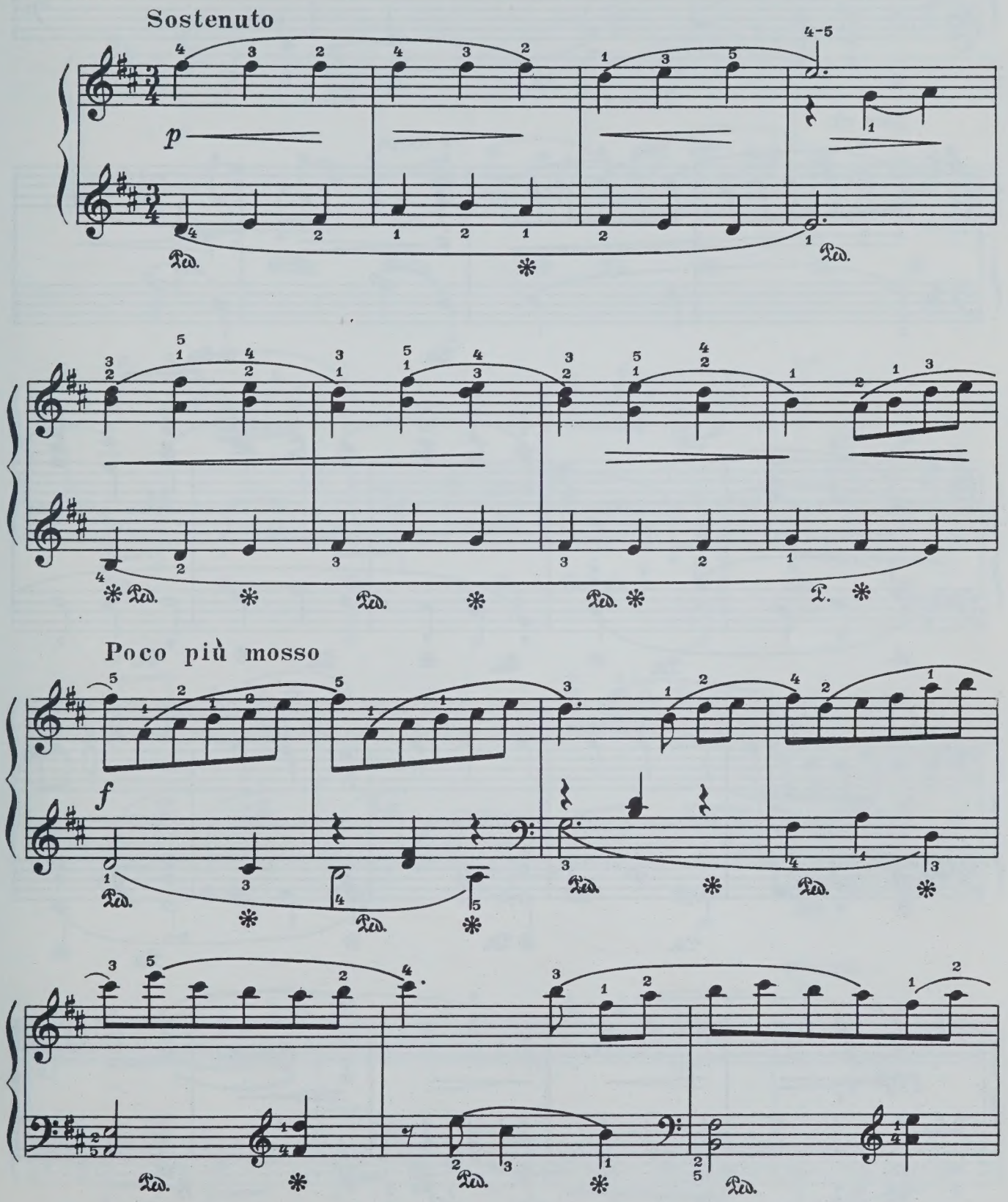

poco rit.

a tempo

p

pp

ppp

una corda

13. ЗЕЛЁНАЯ НИЗИНА

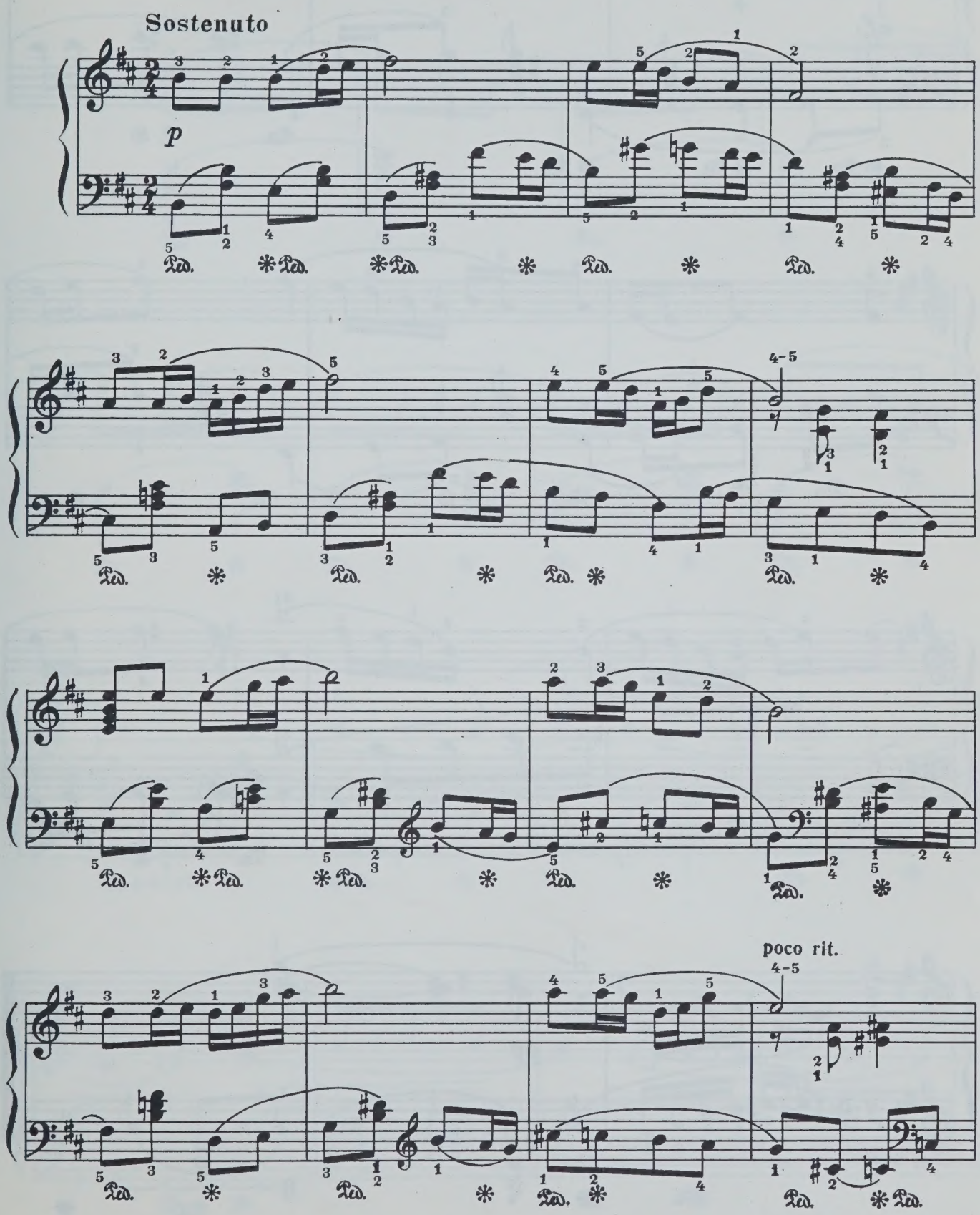

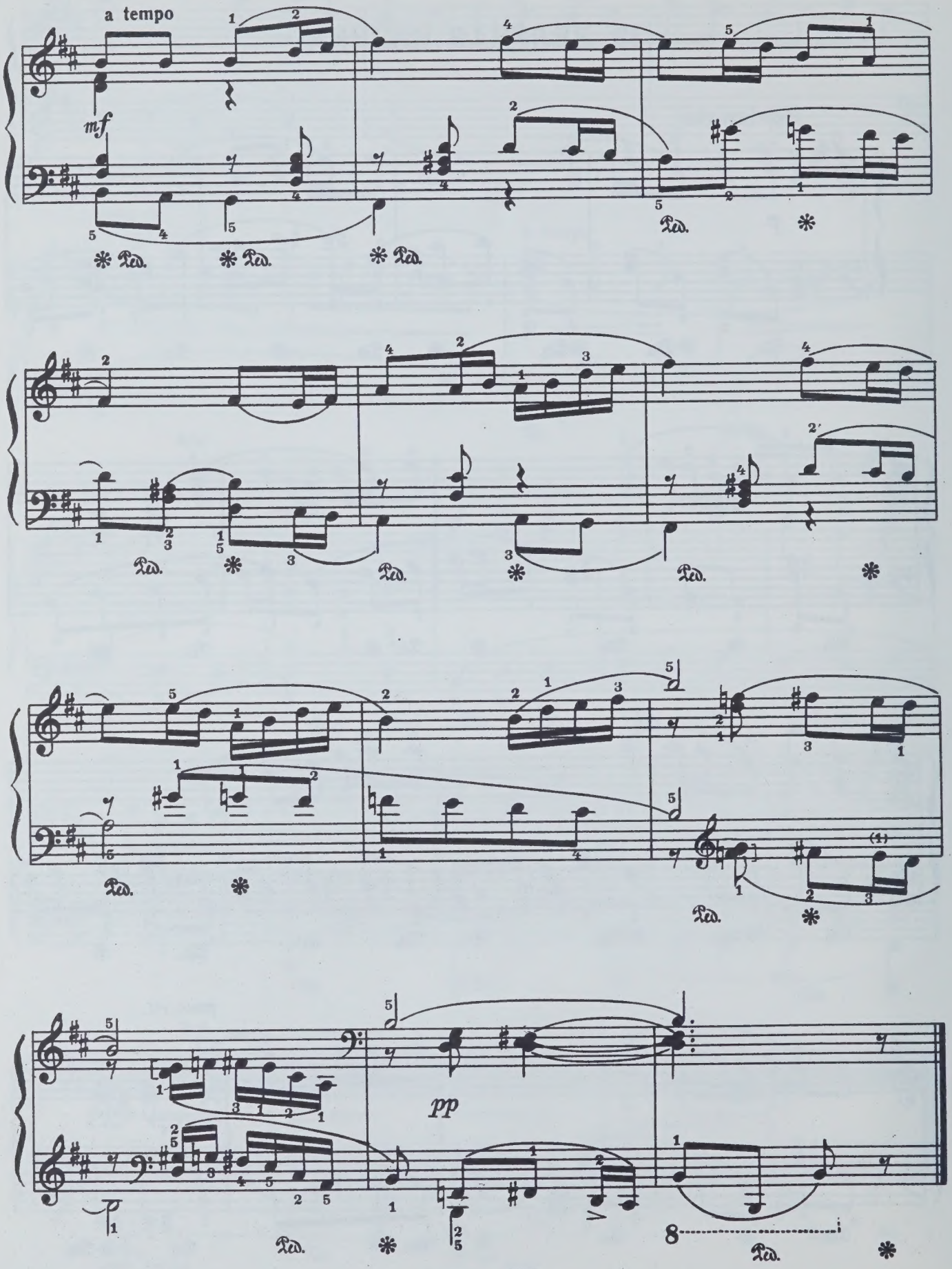
a tempo
mf
pp
Ped.
8

14. КОЛЫБЕЛЬНАЯ

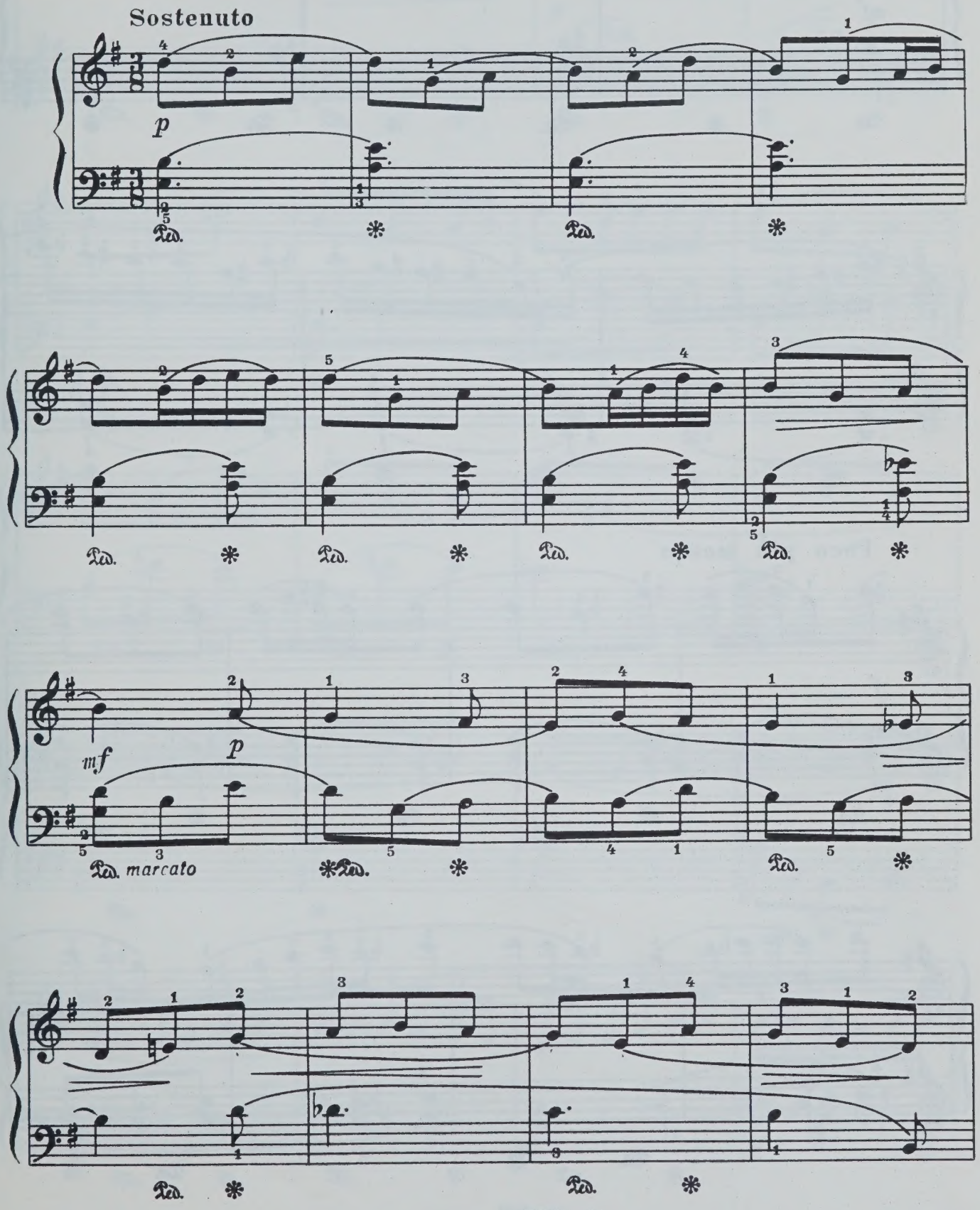

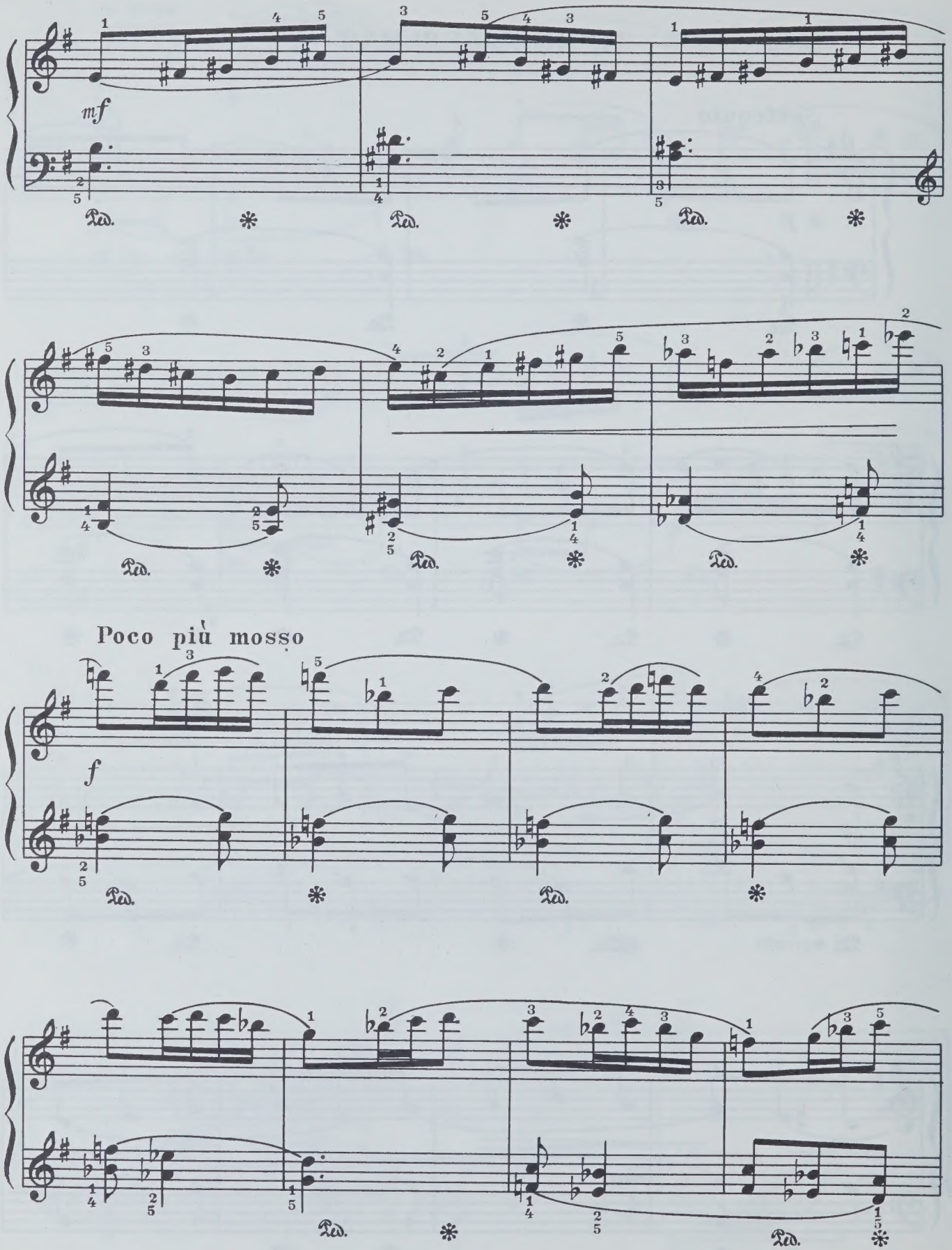
mf
Poco più mosso
f

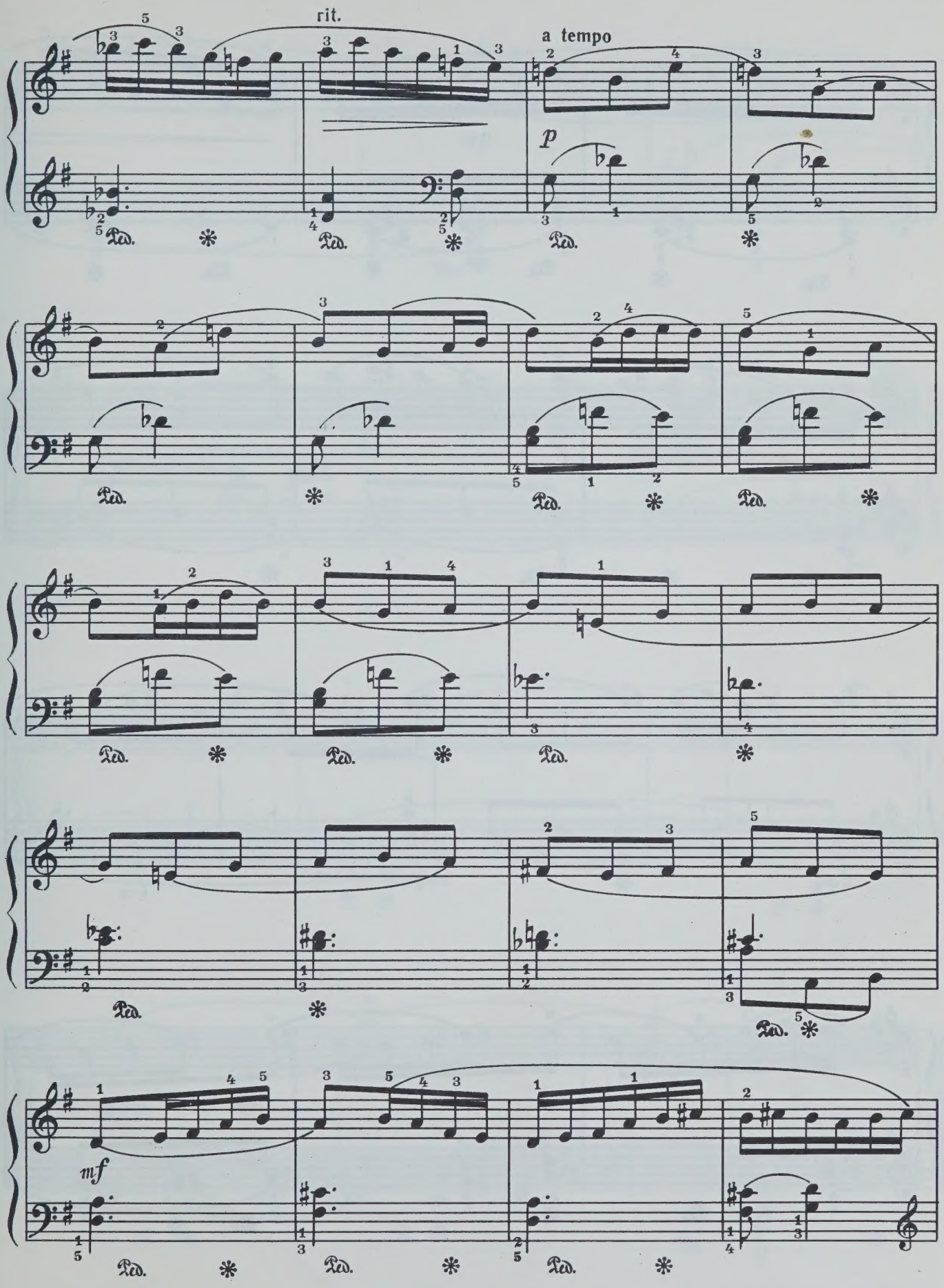
rit.
a tempo
p
mf

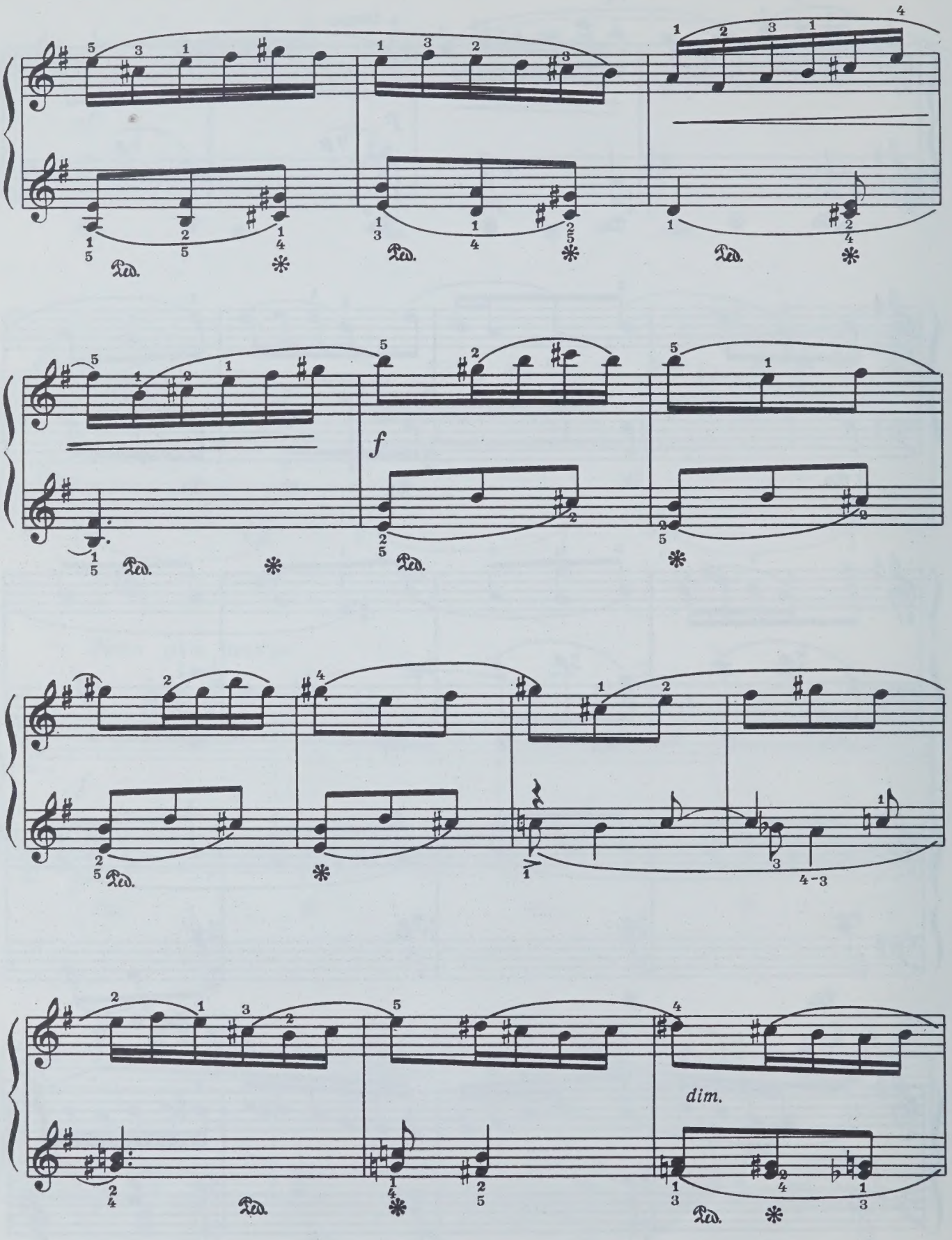
f
dim.

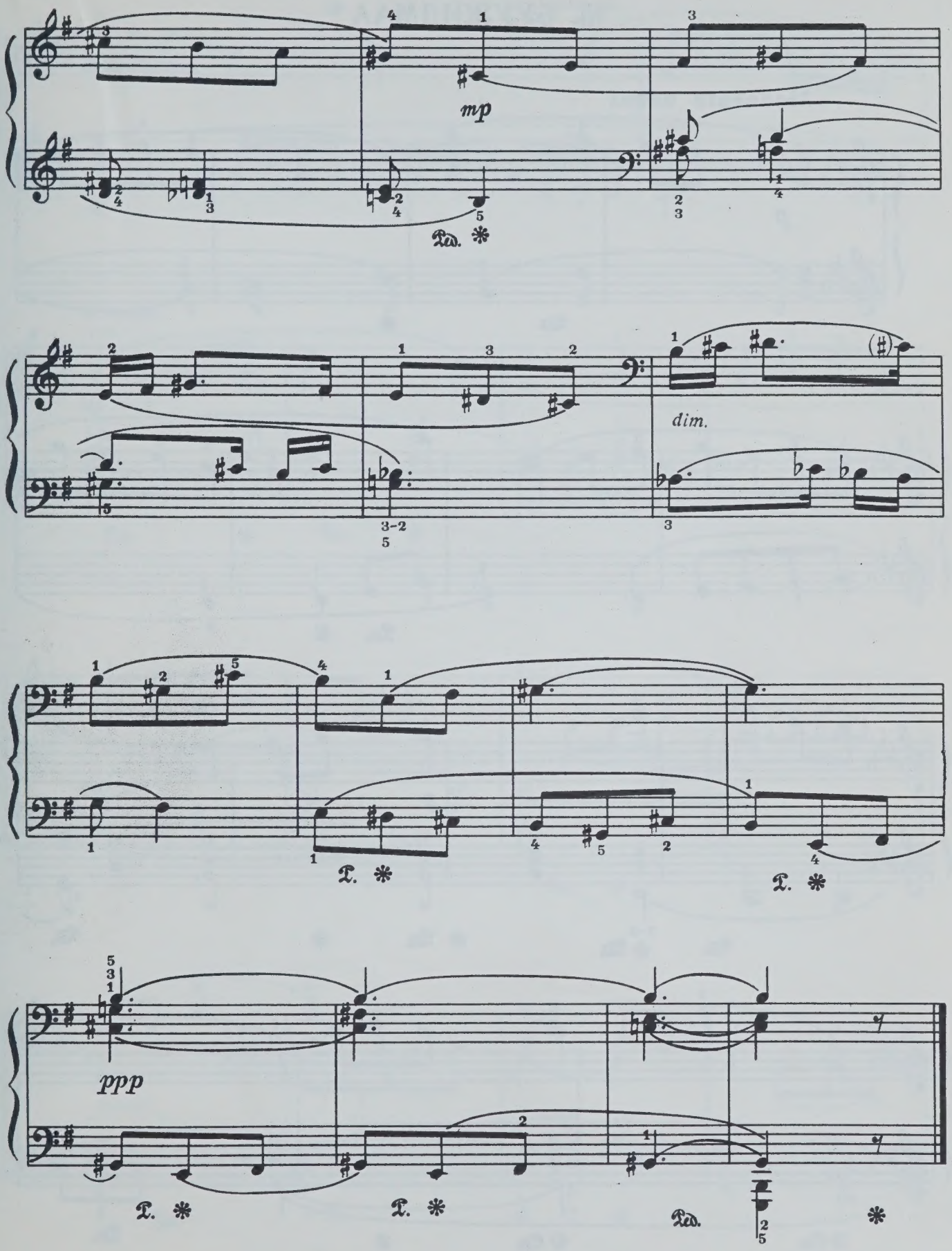
mp
Ped. *
dim.
Ped. *
Ped. *
ppp
Ped. *
Ped. *
Ped. *

15. БУУЖИДМАА *)

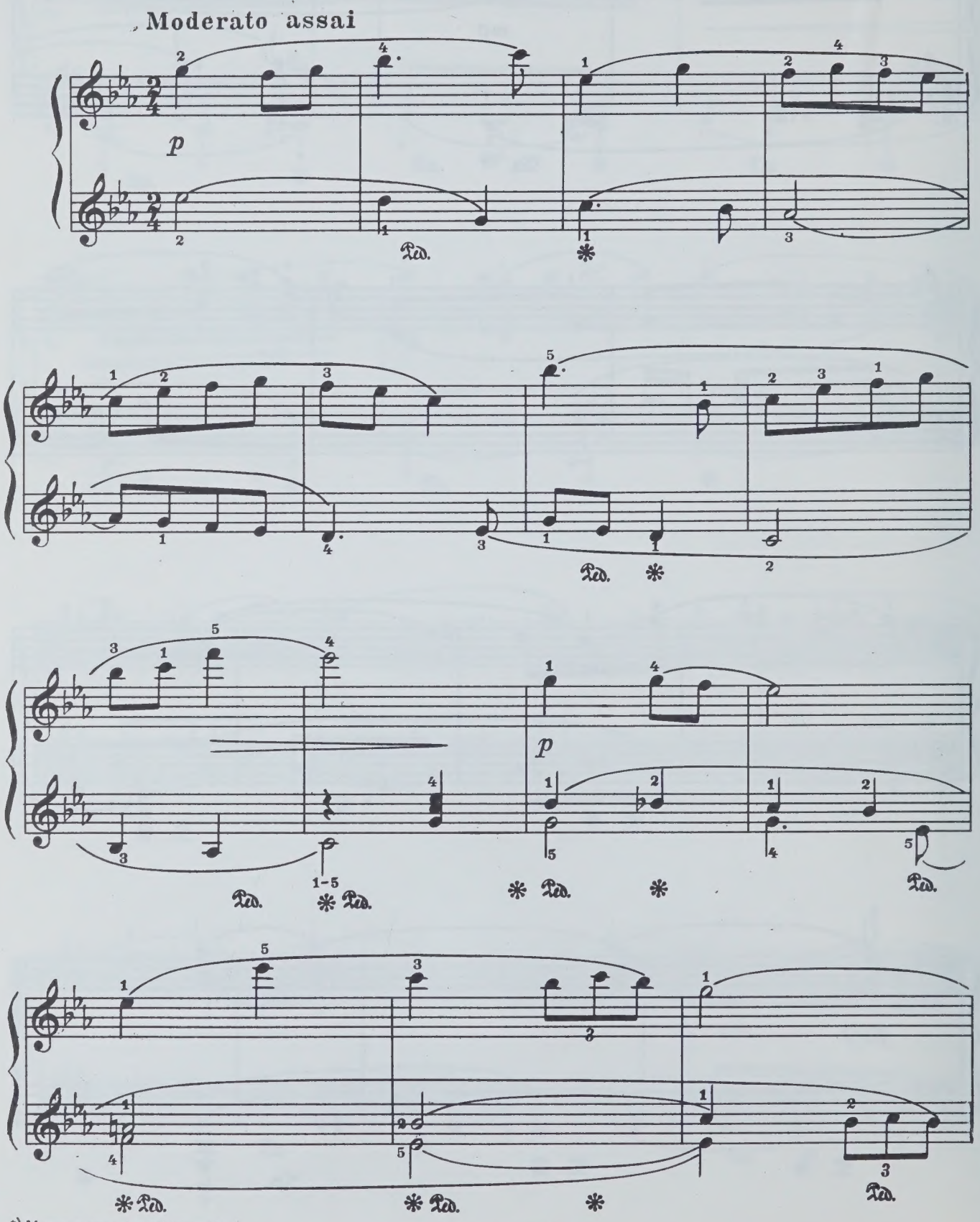

*) Монгольское женское имя

poco rit.

a tempo

mf

legato

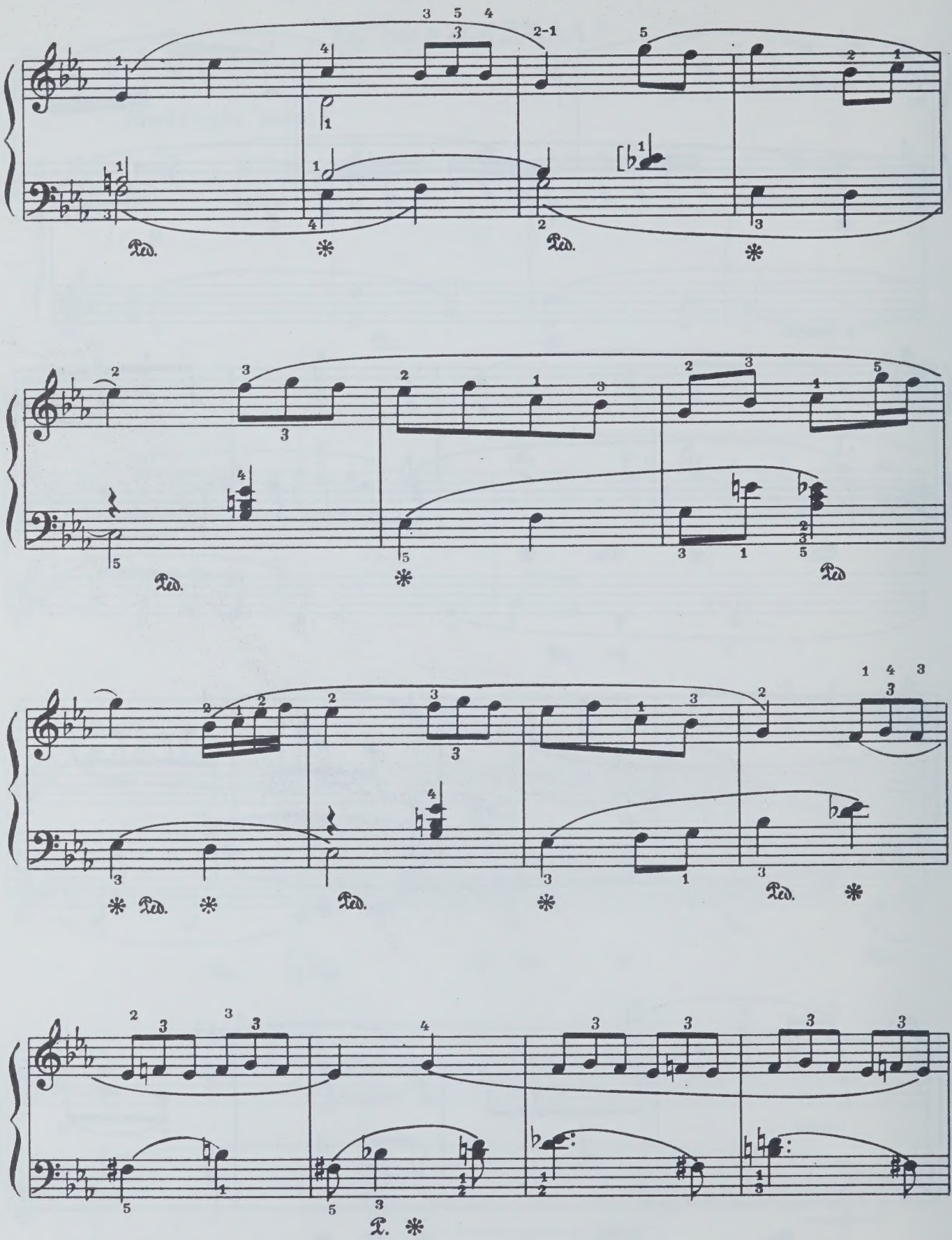
Ped.
Ped.
Ped.
Ped.
Ped.
Ped.
Ped.

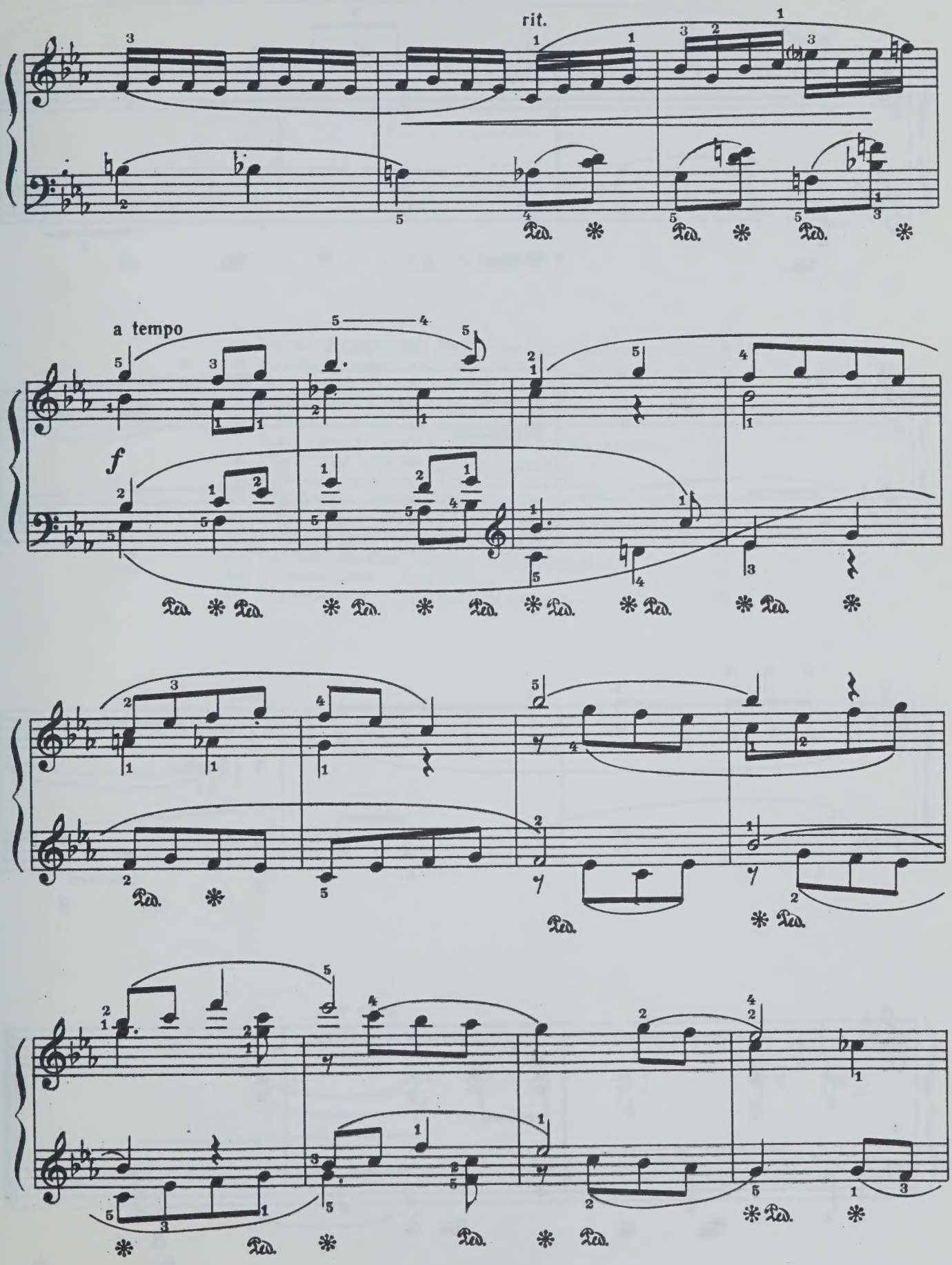
rit.
a tempo
f

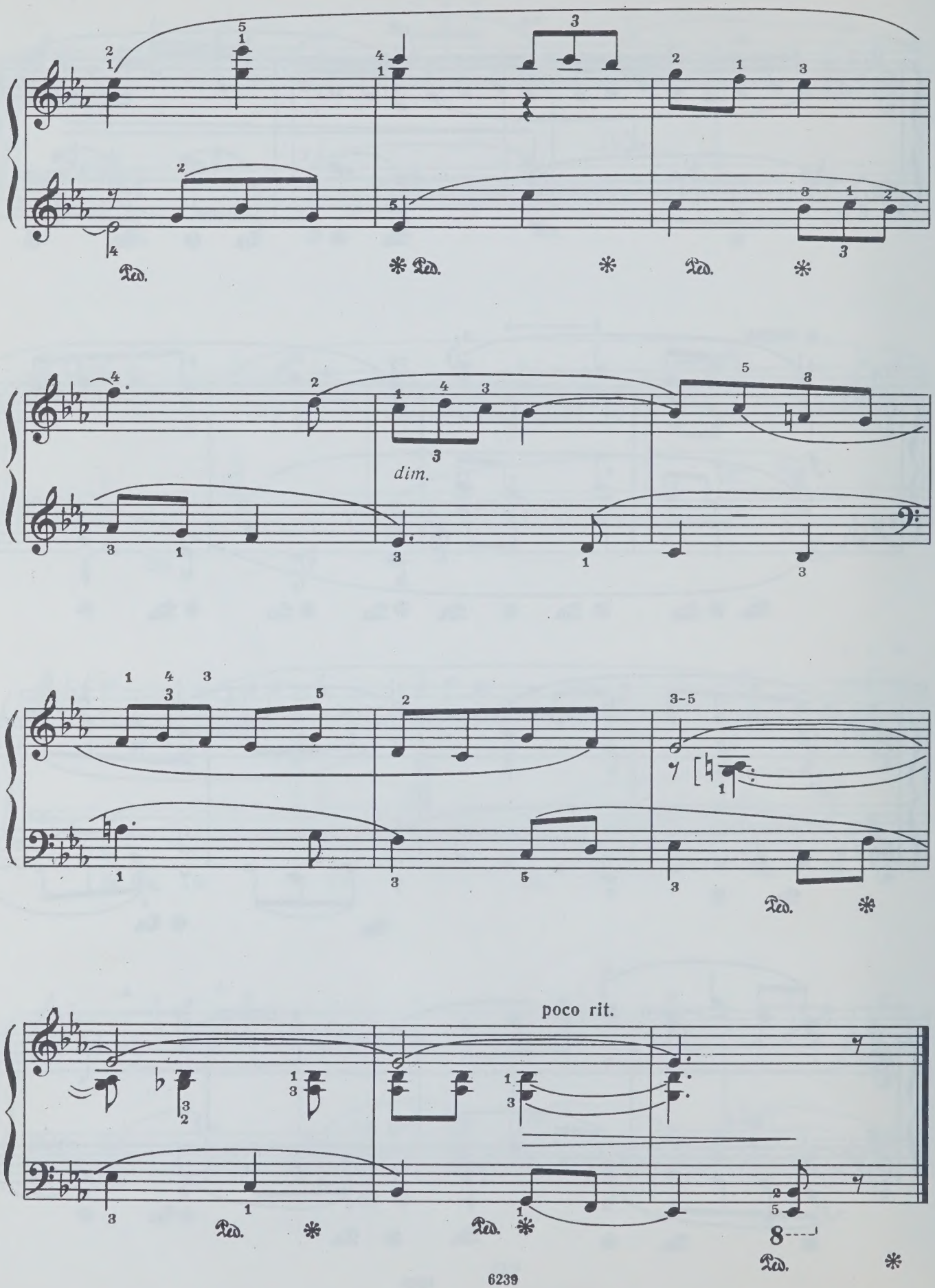
dim.
poco rit.
8

СОДЕРЖАНИЕ

1. 3
2. Песня Внутренней Монголии Song of Inner Mongolia 4
3. Голубой конь The blue horse 5
4. Мул ценой сто лан золота MUL TSENOĬ STO LAN ZOLOTA 8
5. Современная народная песня Contemporary folk Song 12
6. Северная песня Western Song 15
7. Брод через реку Ford across the river . . 17
8. Бурятская песня Buryat song 20
9. Красный верблюд The red camel . . . 23
10. Бурятская песня Buryat song 26
11. Лирическая песня (бурятская) Lyric song . 30
12. Песня о реке Селенге Song of the Selenga River 33
13. Зелёная низина Green lowland 35
14. Колыбельная Lullaby 37
15. Бууджидмаа Buudzhidmaa 42

Индекс 9—4—1

С. ГОНЧИК-СУМЛА

ПЯТНАДЦАТЬ МОНГОЛЬСКИХ НАРОДНЫХ МЕЛОДИЙ
для фортепиано

Редактор *В. Малинников* Художник *И. Тимофеев*
Худож. редактор *А. Головкина* Техн. редактор *Т. Сучкова*
Корректор *И. Миронович*

Подписано к печати 11/VIII-69 г. Форм. бум. 60×90 1/8. Печ. л. 6,0. Уч.-изд. л. 6,0.
Тираж 1300 экз. Изд. № 6239. Т. п. 69 г. № 688. Зак. 1186. Цена 60 к. Бумага № 1.

Издательство «Музыка», Москва, Неглинная, 14

Московская типография № 17 Главполиграфпрома Комитета по печати
при Совете Министров СССР, ул. Щипок, 18

60 к.

PLEASE DO NOT REMOVE
CARDS OR SLIPS FROM THIS POCKET

UNIVERSITY OF TORONTO LIBRARY

M
1380
G67M6

Gonchik-Sumla, S.
[Mongolskie narodnye melodii, piano]
Piatnadtsat' mongol'skikh narodnykh melodii

Music